COMPLETE Associated Press Telegraphic Reports

Oakland Tribune.

WEATHER FORECAST—SAN FRANCISCO, JUNE 1—SAN FRANCISCO AND VICINITY: CLOUDY THIS AFTERNOON AND TONIGHT; FAIR THURSDAY; LIGHT SOUTHERLY WIND, CHANGING TO BRISK WESTE

VOL. LXI OAKLAND, CALIFORNIA, WEDNESDAY EVENING, JUNE 1, 1904

JAPANESE OPEN LAND ATTACK ON PORT AR

TORNADO NEARLY WRECKS A TOW

ATTACK ON PORT ARTHUR.

Japanese Are Pressing Close on Russian Stronghold.

There Will be Several Days of Outpost Work.

INDIANAPOLIS, June 1.—A special cable from the staff correspondent of the Indianapolis News at Chefoo, dated June 1st, says:

"The Japanese land attack on Port Arthur was begun yesterday morning. Russian forces that were driven southward from Dalny and Kin Chou by the Japanese are assisting the garrison at Port Arthur and the Russian navy has joined in the movement to repulse the enemy.

"There may be several days of skirmishing and outpost work before the Russian city is taken, but it is the opinion of refugees who have arrived here from the besieged 'Gibraltar' that the Russians eventually must succumb to overwhelming numbers.

"Dalny, Kin Chou, Tallenwan and Nanshan have already fallen before the Japanese."

BATTLESHIP HAS GONE AROUND.

ST. PETERSBURG, June 1.—An unconfirmed rumor has reached here from Mukden that the Japanese battleship Fuji is aground on a reef off the Miao Tao islands, between the Kwan Tung and Shan Tung promontories, where she is being guarded by torpedo-boats.

RUSSIANS ARE VERY GLOOMY.

TIEN TSIN, June 1, morning.—A courier who has arrived here from Newchwang says:

"While it is known that the Russians received reports from Mukden last night giving the losses sustained by them during the fighting at Kin Chou and Nanshan hill and the conditions prevailing, they will not talk on the subject. The officers are desperately gloomy. The press bulletin giving the news of the fighting on the Kwan Tung peninsula with the European comments on the victory of the Japanese was suppressed on its arrival at Newchwang, but was released when the Russians learned that two copies of it were in possession of foreigners and were being shown to other people. The Tien Tsin newspapers which reached Newchwang last night were eagerly snapped up. Knots of officers stood in the streets and in and about the club eagerly scanning the papers.

"Six hundred junk loads of supplies, mostly beans and grain, purchased at Newchwang, were shipped to Liao Yang yesterday. These were the same supplies the Russians ordered from the Chinese in the interior at the time of the second evacuation scare, saying the Japanese would confiscate or burn them. The Russians were compelled to pay four times the prices demanded a month ago.

"The Russians are again meddling with the telegraph offices between Newchwang and Shan Hai Kwan."

LITTLE FOOD IN THE COUNTRY.

SEOUL, Korea, June 1 (3:30 p. m.).—The Russian bands scattered throughout Han Heung province are encountering commissariat difficulties. The countryside is illy supplied with food and forage, owing to the bad crops of the past two years. Since the first Russian raid there has been no trade at Yen San and Sonjin and consequently no importation of foodstuffs. The Russian movements in Korea caused widespread starvation and the Russians are now experiencing the same difficulties in obtaining food.

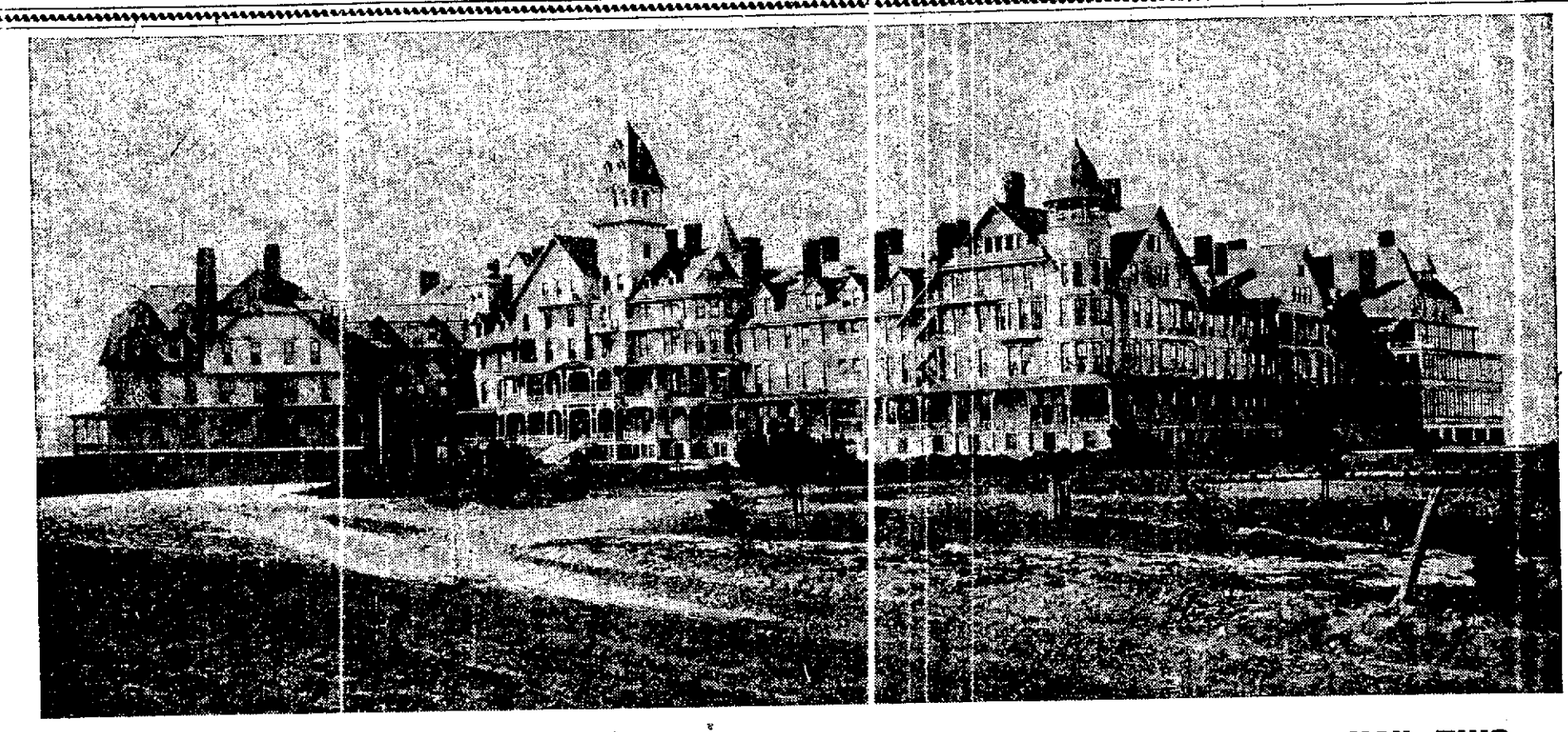

HOTEL DEL CORONADO, SAN DIEGO COUNTY—CAN OAKLAND DO BETTER THAN THIS.

HOTEL COMMITTEE TO MEET AND ORGANIZE.

C. H. King Will Entertain the Members at a Banquet This Evening.

The special committee appointed by the Board of Trade to canvass for subscriptions for the proposed half a million dollar new hotel will meet at a banquet board this evening, at the residence of C. H. King, 1029 Sixth avenue, and after the viands are disposed of will discuss the question of ways and means.

Incidentally the committee will organize and decide upon a plan of campaign. Mr. King, who is the sponsor for the hotel proposition, will probably be elected chairman. It is understood that many assurances of financial support have been conveyed to the committee, but will not be given out for publication till such time as seems advisable. It is stated that fully $200,000 of the $500,000 deemed necessary to the success of the enterprise is already in sight. Probably half the amount will be pledged this evening.

When the amount lacking is ascertained a methodical campaign will be outlined for raising it. The gathering this evening will be mainly to obtain the views of the several committeemen and to agree upon the plan that shall be pursued.

CONTRA COSTA FILES SUIT.

Brings An Action to Enjoin Council From Enforcing New Water Rates.

SAN FRANCISCO, JUNE 1.—ATTORNEYS FOR THE CONTRA COSTA WATER COMPANY ARE PREPARING PAPERS FOR THE PURPOSE OF CONTESTING THE VALIDITY OF THE WATER RATE RESOLUTION PASSED BY THE OAKLAND CITY COUNCIL LAST EVENING, WHEREIN THE WATER RATES WERE CUT 30 PER CENT AND THE VALUATION OF THE COMPANY'S PROPERTY NEARLY CUT ONE-HALF.

THE CONTRA COSTA WATER COMPANY WILL NOT ACCEPT THESE RATES, BUT WILL BRING AN INJUNCTION SUIT IN THE UNITED STATES CIRCUIT COURT TO PREVENT THEIR ENFORCEMENT.

IT IS STATED ON BEHALF OF THE COMPANY THAT THE RATES ARE SO REDUCED AS TO BE RUINOUS TO THEIR PROPERTY AND BUSINESS.

GARRETT McENERNEY AND FRANK HENEY HAVE BEEN RETAINED AS ATTORNEYS FOR THE WATER COMPANY AND THEY ARE NOW LOOKING INTO THE LEGAL POINTS INVOLVED IN THE CASE.

SUIT FILED.

THIS AFTERNOON AT 4 O'CLOCK THE SUIT WAS FILED IN THE CIRCUIT COURT. A TEMPORARY RESTRAINING ORDER WAS GRANTED AND MADE RETURNABLE ON JUNE 6. JUDGE GILBERT SIGNED THE ORDER.

KUROKI IS VICTOR.

Report Says He Has Beaten Kuropatkin's Forces.

LONDON, June 1.—A special dispatch from Rome says a telegram has been received there from Tokio reporting that General Kuroki has completely defeated General Kuropatkin's forces near Sumentse (probably Saimatsza or Simatsi).

All the Russian positions east of Hai-Cheng have been abandoned, according to the telegram; several guns have been taken and whole squadrons of Cossacks captured.

It is possible the news received in Rome refers to the fighting reported in last night's Associated Press dispatches from Liao Yang and St. Petersburg. These did not indicate a general engagement but showed that a series of sharp engagements had taken place east of Simatsi lasting from the morning of May 27 until daylight May 30 which resulted in severe losses on both sides and the retirement of the Russians upon Simatsi. The latter place is thirty-five miles north of Feng Wang Cheng.

OXNARD IS HERE.

Talks About His Candidacy for Senatorship.

SAN FRANCISCO, June 1.—Henry T. Oxnard arrived in this city today from Southern California.

In an interview he stated that, as already announced, he would be a candidate for United States Senator before the next Legislature.

He had not declared his candidacy until he was assured that his friend Senator Bard would not be an active aspirant for re-election.

If chosen to represent California in the Senate, he said, he would do everything possible to advance the interests of the entire State.

PIEDMONT BOOSTERS WELCOME FIRST KEY ROUTE TRAIN.

Many People Take Part in Exercises Opening Up the Hill District.

In a blaze of glory and splendor, the cheers of the children and the residents of Piedmont, banners waving and flags flying, music of welcome from the band, the first train that has ever entered Piedmont came to a stop at the terminal at 10:34 o'clock this morning. The event was the reception of the Key route system for which the citizens of Piedmont have long been planning and the first train and the exercises attendant brought joy to the hearts of the boosters of this district. There was not a marring feature to the occasion and it was one of the best arranged affairs that could possibly be expected.

At 10:33 o'clock the train came through the long cut at Fortieth street, crossed Howe and a minute later came to a full stop before the temporary station which had been erected.

Not only was Piedmont well represented from the fact that every man, woman and child of the district turned out, but the promoters of good government and progress from Oakland proper honored the occasion with their presence. Fully 500 people were present to take part in the exercises and welcome the latest mode of progress to a booming district.

CARRIED FLOWERS.

At 10 o'clock the children of the Piedmont School formed in front of the school building under the charge of their respective teachers. Principal Greenwell had the procession in charge. They filed in a bevy of beauty from the schoolhouse to the Key route station and long before the train arrived were in evidence. Each scholar carried a bouquet. The children made a most orderly and well-arranged procession and mounted the platform awaiting to welcome the first train.

The decorations at the station were particularly tasteful. The platform was made from a flat Key route car and was a mass of flowers and greens. Surmounting the back framework were fan palms. The bank in the back bore the legend "Welcome Key Route." The ladies of the Piedmont Improvement Club had full charge of the decorations and made the key emblematical. A large R crossed by a key, all done in red geraniums made the setting most beautiful.

FIRST TRAIN.

When the first car, No. 503, showed around the cut there was a cheer sent up in welcome by the crowd that had assembled at the terminal. The first train was under the personal direction of Engineer J. Q. Brown, who had charge of the motor and operated it himself. As soon as the party had

(Continued on Page 7.)

HEARST MEN TO THE FRONT.

THEY ARE HEARD FROM IN THE OKLAHOMA FIGHT.

ARADARKO, Okla., June 1.—Be[illegible] the Oklahoma Democratic Te[illegible] Convention, to elect six de[illegible] the National Convention, [illegible] order here today, the [illegible] that a determined [illegible] against instructi[illegible]

The strength [illegible] against inst[illegible] er, ho[illegible] div[illegible]

TOP[illegible] ST[illegible]

Three [illegible] H[illegible]

Buildi[illegible] Mu[illegible]

NORTO[illegible] struck th[illegible] of Norton [illegible] demolish[illegible] and dest[illegible]

A fune[illegible] ed in th[illegible] persons.

A doze[illegible] riously.

Much [illegible] property [illegible] yond Se[illegible] been re[illegible]

WILL[illegible]

ST. P[illegible] peror, o[illegible] prevailin[illegible] of the c[illegible] fete.

JAPA[illegible]

LIAO [illegible] layed [illegible] umns a[illegible] towards [illegible] strongly

TOP[illegible] road o[illegible] running [illegible] routes [illegible] flooded [illegible] lingam[illegible] The K[illegible] resuml[illegible]

Of two [illegible] 6 year[illegible] single [illegible] Will b[illegible] livery [illegible] Eighth [illegible] m. Se[illegible]

DESPERATE B[illegible] BY [illegible]

LI[illegible] ed [illegible] 200 [illegible] the [illegible]

ORD

is Rapidly g Into ape.

g deeds were placed on ing from the Realty Syn- others to the Claremont Club property known as Rock- k including Thermal Vale b has secured by purchase about 134 acres including the vermore residence and grounds tuated within fifteen minutes' from Fourteenth and Broadway. house on the grounds at present des thirty-four rooms $15 000 be expended in further improve- the house nds have already been laid t, tennis courts are in the course construction, also croquet grounds here is also to be placed on the ounds bowling alleys and hand ball urt There is ample room for olo grounds, and the club hopes later improve the polo ph as ell as to plan for trap shoot- g

It is stated by experts that he golf nks will be the best west of Chicago not in the whole of the United ates It is the intention and deter ination of the Board of Dire tors to ake the club the best country club in he West It will be within th ty-five f thirty-six minutes by the Key Route om San Francisco and two miles from e keley and about two and one half r three miles from the center of Oak- nd.

Notices are now being prepared by he board to notify members of the lub what has been accomplished after ne and one-half years hard work It expected that the club will be opened a good sixty days

The Board of Directors consists of dwin Goodall president Frank Wil- n vice president W P Johnson, easurer S P McKee secretary eorge W McNear P E Bowles, F Van Sicklen, directors

The grounds are being laid out and nproved under the direction of Wm Johnson R M Fitzgerald and Anson lake who constitute the Grounds ommittee

The House Committee having in harge the improvements on the house nd the buildings consists of J O Cad- han, C B Gould and Walter J Mat- hews

The Advisory Committee of the laremont Country Club is as follows Schilling F M Smith W A Bissell, Henry A Butters, R M Fitzgerald ames Tyson Benj Bangs Anson S Blake, Thomas Rickard Prof Charles I Galey John O Cadman George E De Golia.

WOMAN MAY BE PLAGUE VICTIM.

YOKOHAMA June 1—The Ameri- an mail steamer Korea from Chinese ports is quarantined at Kobe owing o her having a suspected case of plague on board The sick person is a cabin passenger Mrs Palmer The steamer probably will be detained ten days

Third Assistant Secretary of State Herbert H D Price who has been in- specting the United States Consulates n the Far East is a passenger on board the Korea

INDIAN EXHIBIT AT WORLD'S FAIR.

ST LOUIS June 1—The Indian government school and exhibit were formally opened at the World's Fair today

The Arizona building is now open the public, but the official opening will not be held until Arizona day, when Governor O Brody will be present

MAYOR TAKES OFFICE.

TR, June 1—Mayor Robert W ociat and the other city ficials chosen a the first the new charter o ere inaugurated a ropriate ceremon House

TED e of Swe King hu fo

ASK A SECRET BALLOT.

DEADLOCK STILL CONTINUES IN THE ILLINOIS CONVENTION.

SPRINGFIELD Ill, June 1—Before he Republican State convention convened today there was no definite prospect of an end of the Gubernatorial deadlock Predictions were freely made that Lowden would make a second assault on the Yates column in the hope of getting at least 100 Yates delegates in the belief that if he could do this he would get the Sheridan vote solid a large part of the Hamlin and Warner votes and enough of the Deneen delegates to make the necessary 752 The Yates and Deneen men declare that such an attempted coup would fail and that this result would virtually eliminate Lowden It was the better judgment of the politicians that Lowden would not attempt a stampede unless he felt sure of enough votes to win Lowden boomers were the most active and vociferous on the ground At 2 o'clock this morning they formed in line and paraded the streets, shouting for Lowden

The sixty-second ballot showed no material change It resulted Yates 470 Lowden 404 Deneen 291, Hamlin, 116 Warner 40, Sherman, 52 Pierce, 28

A resolution providing for a secret ballot was then offered A Yates leader moved its reference to the committee on resolutions and a Deneen man seconded the motion The resolution was referred by a vote of 1224 to 278

H H Gross who offered the resolution, said that the time had come when delegates should act not for men but for the Republican Party After the resolution had been referred to the committee on resolutions Walter Reeves chairman of that committee called its members together

The sixty-third ballot was still without change and the convention took a recess until afternoon

As soon as the afternoon session was called to order, A Hamlin Jones, a Yates leader, offered a resolution providing for the submitting of the Governorship to the Republican primaries throughout the State The motion was tabled, 1095 to 407

While the convention was re-convening for the afternoon session the committee on resolutions had before it all the candidates except Governor Yates, who was represented by Scott Cowan Sherman Hamlin Lowden Warner and Pierce agreed to abide by the action of the committee Cowan speaking for the Governor and Deneen expressed themselves as opposed to secret ballot but asked time to consult with their friends and the convention took a brief recess

SONOMA'S TREASURER TAKES A BRIDE.

Glenn E Murdock, County Treasurer of Sonoma county, secured a marriage license here today to marry Abby P Elliott of Ukiah

He stated that as he had no deputy he had been forced to close up his office for a couple of days in order to get away long enough to be married, but expected to get back by the end of the week and open up the vaults and pay off the demands that had accumulated

FAMILIES TIED FAST AND FIGHT.

There is to be a double wedding of Oakland young people this afternoon at the German Lutheran Church when brother and sister will marry brother and sister Marriage licenses were secured today by Otto Tanbe to marry Emma Hearther while Charles F Heather is to marry Hattie A Tanbe, thus joining the two families with a double hitch

TRANSPORT SAILS FOR MANILA.

SAN FRANCISCO, June 1—The United States Army transport Sheridan, Captain Peabody sailed today for Manila via Honolulu and Guam with 100 cabin passengers and 109 unassigned recruits for the infantry cavalry and artillery branches of the service

She carried 3 800 tons of freight, 400 of which consisted of hay

FILIPINOS LEAVE FOR THE EAST.

SAN FRANCISCO June 1—The visit Filipino commissioners left today for East They will go to Fort Leaven for a day then for a day to St on to Cincinnati where they s of General J F Bell on West Point Bos points Buffalo Niagara Chicago and back will occupy abou

CE.

Cor- ol

RAN AWAY TO MARRY.

Mt. Eden Teacher is the Heroine in Elopement.

MT. EDEN, June 1—No little surprise has been caused here by the clandestine marriage in San Francisco of Lillian Bertram, who was under the guardianship of Henry Gansberger, a resident of this place to Antone Brown, a Portuguese who has been employed for some time by Mr Gansberger

The young woman was highly cultured, a school teacher and of much refinement Nothing is known derogatory to Brown's character He has always been considered honest and industrious He has followed the plow all his life Brown lives in Ashland near San Lorenzo

During the past week Brown quit work informing his employer that he was about to go North Last Saturday Miss Bertram went to San Francisco ostensibly to spend her vacation. Yesterday her relatives were in receipt of a letter from her dated San Francisco, informing them that she had married Brown Miss Bertram is 26 years of age and Brown is 29

HEARST IN THE LEAD.

HE WILL HAVE A LARGE FOLLOWING IN STATE OF MICHIGAN.

DETROIT Mich June 1—Shortly before the opening today of the Democratic State convention to elect delegates to the national convention at St Louis it was stated by a prominent anti Hearst leader that a canvass had been made of the counties with the result that 80 per cent of the delegates were found to be against instructing for the State delegation The same tabulations showed according to the informant a predominating sentiment in favor of the unit rule and 75 per cent of the delegates to be anti-Hearst

Lewis G Stevenson a Hearst leader stated on the other hand that six of the twelve Congressional districts were solidly in the Hearst column and that there was little doubt of the Hearst people being able to carry another district making seven for instructions for Hearst

William E McKnight of Grand Rapids made the claim that the Hearst sympathizers would elect fourteen out of the twenty four district delegates and at least two of the four delegates at large

The convention was called to order by State Chairman Barkworth He introduced Representative Himans as temporary chairman

HEARST WILL WIN IN WYOMING.

CHEYENNE Wyo June 1—In political circles it is considered practically certain that the Wyoming delegation to the National Democratic convention will be instructed for William R Hearst for President by the State convention which meets in this city tomorrow Although the instructed delegates are for Hearst, a few counties have sent uninstructed delegations and some opposition to Hearst has developed among these The only business to come before the convention is the selection of six delegates to the national convention The Democrats will hold another convention later in the summer to nominate candidates for Congress Governor State Treasurer and Supreme Judge

ENGINEERS MEET.

LOS ANGELES June 1—The convention of the Brotherhood of Locomotive Engineers took two ballots this morning for the election of a third assistant grand chief engineer but neither resulted in an election When adjournment was taken for the noon recess Joseph Robe of Newark Ohio was leading with 17 votes and Peter Kilduff was second with 105 There were three other candidates Before the first ballot was taken Matt Shay, who was a candidate for grand chief and later for first and second assistants, withdrew his name It is expected that a choice will be made this afternoon

EPPINGER'S TRIAL.

SAN FRANCISCO June 1—The trial of Jacob Eppinger the former grain operator accused of obtaining money by false pretenses began today in Judge Lawlor's department of the Superior Court The entire forenoon session was devoted to arguments on an objection made by the defense to the manner in which the venire of talesmen had been summoned

DROPPED DEAD.

Halverson dropped dead be- asanton and Livermore today on a camping expedition nt of Livermore Heart sed to be the cause of

PASSED.

The Anglo- nanimously House bill ent of

Wednesday, June 1st.

TAFT & PENNOYER

June Offerings

Oxfords and Proper Summer Footwear

Proper—and sensible, too—are oxfords for summer wear They're cool They're comfortable They're pretty Here's proof that the Taft & Pennoyer oxfords are economical as well

Patent tip oxford with mat kid top, flexible sole and opera heel —regularly $2 50 per pair—special price . . $2.25 per pair

Turned sole oxfords with kid or patent tips, military or Cuban heels—regularly $3 00—the Taft & Pennoyer price . . . . . $2.50 per pair

Chocolate vici kid oxfords—summer's latest fad—welt soles and Cuban heels . . . . . $3 50 per pair

Fancy Summer Fabrics That Are Low in Price

We are modest to a fault when we say these fabrics are low in price As a matter of fact they—what remains of several broken lines—have been reduced considerably below cost

Scotch Tissues—Tissue ginghams of imported Scotch weave, in all of the popular summer shades—29 inches wide—regularly 25c per yard—reduced to . . . . . 15c per yard

Linen Suitings—Fancy linen suitings in tan, with brocaded figures—suitable for skirts and outing suits—28 inches wide—regularly 25c per yard—reduced to . . . . 15c per yard

Silk Ginghams—They have the sheen of silk and the wearing and washing qualities of cotton these silk ginghams Striped and plain effects—27 to 31 inches wide—regularly 50c to 75c per yard—reduced to . . . . . 25c per yard

One Fourth Off

June Garment Sale

Begins Today

Suits Jackets
Skirts Costumes

Children's Garments

One Fourth Off

The China Department Makes Worth-While Offerings

Early this spring our New York buyer made a good pick-up of sample lines of plates from a large importer The bargain he made enables us to offer this tableware at prices which, you will agree are decidedly worth while

Haviland china plates decorated in pink green or yellow—value $6 00 per dozen—sale price . . 25c each

French portrait plates, suitable for wall decorations—regularly 50c each—sale price . . . 10c each

German china cake plates decorated in rosebuds and daisies—regularly 25c each—sale price . . . 10c each

Dinner plates of English semi-porcelain with dainty floral spray decorations—value $3 00—sale price $1.75 per dozen

Breakfast and soup plates of similar design—value $2 50 per dozen —sale price . . $1.50 per dozen

French china cake and bread plates decorated with heavy gold tracings—value $1 25—sale price . . 75c each

SPECIAL.

Limoges china lunch and tea plates beautifully decorated—
Formerly $ 4 00 per dozen—sale price $7.00 per dozen
Formerly $12 50 per dozen—sale price $11 25 per dozen

Washable Garments that make Summer Economicaly and Easy

Shopping in the Taft & Pennoyer women's-wear store is as good as a visit to the savings bank As proof we quote these items

Waists—Waists of white madras striped in red and black and blue and black, with full front and fancy stock 75c each

Capes—Traveling capes of tan linen crash—40 inches long—admirable protection from dust . . . . . 85c each

Wrappers—Heavy percale wrappers in a number of pretty designs and colorings—yoke front and back full bishop sleeves turn-over collar and full skirt with seven-inch flounce and deep hem—value $1 75—the Taft & Pennoyer price $1 25 each

Skirts—Seven-gored skirts of tan linen crash, trimmed with self bands, piped in blue to form panel . . . . . $1.25 each

Child's Dress—(6 to 14 years)—Frocks of striped gingham in red, pink and blue effects—yoke of white pique, trimmed with bands of gingham Collar cuffs and belt trimmed with white pique—full skirt with deep hem—a very pretty and serviceable garment . . . . . For $2.00

Broadway **TAFT & PENNOYER** Fourteenth

BRENNAN HELD TO ANSWER.

HE IS ACCUSED OF EMBEZZLING MONEY FROM A PRIEST.

SAN FRANCISCO June 1—D Thos F Brennan was held to answer in the Superior Court on $5000 bail by Police Judge Fritz today on the charge of embezzling $37 000 in cash from Father P F Gray former rector of St Patrick's Church

Immediately afterward a writ of habeas corpus was issued by Judge Cook of the Superior Court and when the prisoner was brought before him he continued the case until Friday bail was fixed at $5000

MISS BADGER ON LIST.

In the list of teachers selected on the preferred list by the Board of Education published in yesterday's "Tribune" the name of Miss Jimmy M Badger was inadvertently omitted

REMOVAL

The Western and British America Assurance Companies

have removed from 1011 to

916 Broadway

between Eighth and Ninth streets, Oakland, where we will be pleased to see our friends and patrons.

MAGILL, District Manager.
MARTIN, City Agent.

BRYAN WILL BE A DELEGATE.

CONVENTION MEETS IN BRYAN'S STATE TO ELECT DELEGATES.

OMAHA June 1—Nearly all of the 1059 delegates to the Democratic State Convention arrived on the early morning trains Caucuses and district conventions were held early William J Bryan, to whom everybody looked as the central figure of the convention, did not arrive until noon although the Lancaster delegation came in earlier.

Former Supreme Court Justice Sullivan announced that his recent endorsement for the Vice-Presidential nomination by his party in Nebraska was unauthorized by him, and he stated that he would be forced to withdraw his name if it should be presented in the convention

The convention was hardly expected to divide on any question, the contest being for delegates-at-large, three of whom Mr Bryan, C J Smith of Omaha and W H Thompson of Grand Island the last Democratic candidate for Governor, were practically settled upon before the convention was called to order.

During the forenoon the district conventions selected the following delegates to the National Convention.

First district—J A McGuire and Frank McGuire.

Second district—John A Creighton and W H Defrance

Chairman Hanks made an old-time Democratic speech

Third District—D V. Stevens and J G Beste

Fifth District—J O Walker and J D England

Sixth District—J J Wilson and T J O Keefe

J B Donovan of Mason county was elected permanent chairman

W H Thompson was recognized to move that a committee of seven on resolutions, with Mr Bryan as chairman, be named Congressman Shellenbarger was one of the other members While awaiting the report of the resolutions committee the convention listened to an address by Congressman Cochran of Missouri, who was introduced by Mr Bryan.

It is sad to see how quickly matters of great momentary concern are dismissed from public consideration. Nobody thinks of asking what 16 to 1 means or how old Ann is?—Washington Star.

NOTICE TO THE BANDIT.

WILL BE HELD RESPONSIBLE FOR LIFE OF AMERICAN.

PARIS June 1—In view of the reports of a possible French naval demonstration off Tangier in connection with the presence of the United States warships there the statement is made in authoritative quarters that no such demonstration is contemplated or even considered The efforts of France to secure the release of Perdicaris and Varley will be entirely through diplomatic channels at Tangier and Fez

PRINCE MAKES AN ATTACK ON COUNT.

ST PETERSBURG June 1—Report of an attack upon Count Lamsdorff Minister of Foreign Affairs which grew last night into a rumor (later denied) of attempted assassination, have their foundation as nearly as can be ascertained, in a personal assault committed Monday evening by Prince Dolgoruky, disappointed office seeker He struck the Count over the head with a cane

Superior Line
Of Iron Beds Wire and Top Mattresses at H Schellhaas', 408 Eleventh street

Above all things don't become a drunkard use whiskey moderately and use the best Jesse Moore "AA" is the purest and best

If You Buy Your Furniture
And carpets before seeing our stock and getting out prices you will be sorry sure to say, "I am sorry I did so." Discount for cash or easy payments. C W Kinsey 527-529 Twelfth street, between Clay and Washington streets

Great Dissolution Sale

Our entire stock of Cloaks, Suits, Waists and Skirts that will be sold at a great sacrifice. Not an old style garment sold, but a bonafide dissolution sale of 1904 styles

All $35 Suits now . . . $20.00
All $25 Suits now. . . . $12.50
All $15 Suits now. $8.65
All $12 50 Suits now . . . $7.45
All $10.00 Suits now. . . $5.95
$12 50 Military Jackets $8.45
$7.50 Corsette Jackets. . . $4.65
$2 50 Walking Skirts $1.10
$3.50 Walking Skirts . . . $2.95
$4.00 Waists with crepe effect, latest style $2.95

New York Ladies' Tailoring Co.

123 San Pablo Avenue, Bet. 15th and 16th

THE LATEST NEWS.

MRS. RICHARDS GUILTY.

Judge Ogden Decides She Was Untrue to Her Husband.

The Florence Richards' divorce case came to a sudden close this afternoon and Harry Richards, the singer and actor, was granted the divorce and awarded the custody of the children.

The suit was brought by Florence Richards against her husband on the ground of cruelty, and she lost, Judge Ogden giving Richards the decree on the grounds of adultery and also gave him the three children.

In giving his decision Judge Ogden said:

"From the testimony introduced here it has been proven beyond all question of a doubt that the plaintiff in this case has been guilty of the charges made against her by her husband.

"There is nothing for me to do but to grant him the divorce rather than her upon statutory grounds.

For the same reason I must give him the children, as I cannot hold the mother to be a fit and proper person to have the custody of them.

'The father may, if he choose, let her have them."

Both Richards and his wife were in tears when the court finished summing up the evidence in the case and left the courtroom alone by different doors.

George D. Cotton, yardmaster at West Oakland, was the co-respondent in the case.

CANNOT LOCATE ROBBERS.

Portland Police Are Unable a Find a Clew.

PORTLAND, Ore., June 1.—The detective department of this city has searched in vain for some trace of the negroes alleged by W. H. Aurelius, cashier of the local branch of the Pullman Palace Car Company, to have held him up and robbed him of $2500 in the office of the company yesterday afternoon.

Aurelius has been surrounded by detectives and questioned minutely since he reported the crime, but he has so far been unable to give a circumstantial account of the robbery and cannot describe the thieves with any degree of accuracy.

Chief of Police Hunt confesses his inability to discover any trace of the negroes alleged by Aurelius to have committed the crime.

PRINCE TO PAY PENALTY.

IF HE IS INSANE HE MUST GO TO AN ASYLUM.

ST. PETERSBURG, June 1.—The correspondent of the Associated Press has obtained the following statement from a good source regarding the Prince's attack on Count Lamsdorff:

"Prince Dolgorouky, after his arrest, was in a condition of acute nervous excitement. He explained that his action was due to personal resentment against the Minister, who had failed to give him an appointment he desired, and he expressed complete regret at committing such a lamentable act of violence.

'The Emperor is highly indignant over the episode and has directed an immediate medical examination of the Prince in order that it may be legally determined whether he is sane. If he is pronounced insane Prince Dolgorouky will be placed in an asylum. If he is responsible for his actions he will be punished."

RUSSIANS AGAIN ACTIVE.

KOREANS THINK THE CZAR'S MEN ARE THE STRONGER.

SEOUL, Thursday, May 26 (Delayed in transmission)—The Russian activity in the northeastern part of Korea is much discussed by the Koreans, who do not believe the reports of the Japanese victories by land and sea. They claim that the Russian prisoners brought to Seoul were Koreans disguised so as to deceive the populace. While denouncing their ravages, the Koreans regard the Russians as being the stronger of the two races.

The Imperial Korean Cabinet, when not intriguing individually or jointly, haggles over concessions to Japan, which, it is understood, must eventually be yielded.

It is rumored that M. Hayashi, the Japanese Minister to Korea, will shortly return to Japan on leave of absence.

Korea, as announced from Seoul May 31, had, after a long period of quibbling, granted the Japanese Government fishing rights off the west coast provinces of Korea.

SAY YOUNG BRIDE IS BUT SIXTEEN.

An irate father is threatening his youthful son-in-law with perjury for having sworn that his daughter was of age when in reality she was but 16. Walter H. O'Gara and Mary Ellen Dunning were married in County Clerk Cook's office on the 7th of May by Justice of the Peace Geary. Today Dunning, the father of the bride, went to the County Clerk's office and looked at the marriage licenses register to satisfy himself that a license had been issued and that O'Gara had perjured himself, and then visited the District Attorney's office threatening prosecution.

He told Deputy County Clerk Harley that the girl was but 16 years of age and that he had objected to the marriage, first, on account of her age and also upon the ground that O'Gara was a worthless sort of a fellow and he did not belive he could support a wife.

GEORGE RUMBLE WANTS NEW TRIAL.

SAN FRANCISCO, June 1.—Arguments for a new trial in the case of George W. Rumble, who was found guilty of using the United States mails for fraudulent purposes, were begun before United States District Judge DeHaven.

Schilling's Best, so far as it goes, means comfort and ease and economy.

Moneyback; at your grocer's.

BANKING BY MAIL

In many Eastern Cities is growing to large proportions with a tendency to increasing popularity.

The depositor encloses a check or postal order and pass-book in an envelope and sends them to the Bank through the mail. The pass-book is returned the same way. It saves the time of a busy man, and is perfectly safe.

This system prevails not only between distant cities, but between such near-by points as Oakland and Berkeley and San Francisco and even between different sections of the same city.

THE OAKLAND BANK OF SAVINGS

TWELFTH AND BROADWAY, OAKLAND

NOTES DECLARED GENUINE.

NOTED SANTA ROSA CASE IS DECIDED IN COURT.

SANTA ROSA, June 1.—Judge Burnett today rendered a decision in the Veirs' case holding that the signatures of Anna Roberts Veirs, William R. Roberts and Mrs. Emma Cavanagh to notes placed with local people before the mysterious disappearance of Veirs a few months ago are genuine.

L. L. Veirs was a well known business man, a member of the City Council and acting City Mayor, and his sudden disappearance caused a great sensation. When the news of his departure became public, numerous notes came to light, some placed with the Exchange Bank and others with private individuals, aggregating some $8000. On all the papers the signatures of Veirs' wife appeared as endorser, and on several were the names of Roberts and Mrs. Cavanagh, brother and sister of Mrs. Veirs. All repudiated the signatures and declared them forgeries under oath. The Exchange Bank brought a suit which was regarded in the nature of a test case, with the result that the endorsers will now have to pay.

MUST SERVE HIS SENTENCE.

G. B. GERINO PRACTICED DENTISTRY WITHOUT A LICENSE.

SAN FRANCISCO, June 1.—The Supreme Court today decided that G. B. Gerino must serve the sentence imposed upon him for practicing dentistry without a license.

Gerino filed a petition for a writ of habeas corpus, which was denied.

The appeal was made on the ground that the act of the Legislature which compels all practitioners to have a license was unconstitutional.

SUPPLIES FOR THE JAPANESE ARMY.

SAN FRANCISCO, June 1.—The steamer Doric, which sailed today for the Orient, carried a large quantity of flour, railroad supplies and lead for Japan.

ARRESTED FOR STEALING CHAIRS.

Raymond Schindler was arrested this afternoon on complaint of J. Coleman, a second-hand dealer, who accuses him of having sold some chairs stolen from the New Thought Institute.

BASEBALL.

LOS ANGELES, June 1.—First two innings:

San Francisco	0	1
Los Angeles	0	0

Whalen and Leahy; Baum and Spies.

STRAIGHT ROAD TO SUCCESS.

"Now, Tom," said the general manager when the new boy reported for duty, "let me impress upon you that this is a critical period in your career."

"Yes, sir."

"You can climb to the top," said the general manager, wheeling around in his chair, "or you can fall to the lowest depths. All depends on yourself. Do you understand me, Tom?"

"Yes, sir."

"If you are honest, smart, truthful, tidy, diligent and pleasant to everybody you are certain to go onward and upward. You may not stop short of Congress. You may even—ah, let me see—where were you born?"

"Jane street, sir."

"Is that in Brooklyn?" asked the manager with some apprehension.

"No, sir, New York."

"Yes, yes. Very good. Well, Tom, you may even become President. Yes, my lad, President of the United States. Do you understand me?"

"Yes, sir," replied Tom, beginning to whimper, "but this is me first job."

"Don't cry here," said the sympathetic general manager, "your wages are $2 a week. Go into the cellar and learn to peel onions. We use barrels of 'em in the picking business."—New York Press.

Practically all of the great questions of the day have been settled by the Republican Party. There is no issue before the country. No wonder Judge Parker can't talk.—St. Louis Globe-Democrat.

WILL NOT VOTE IN SECRET.

SPRINGFIELD, Ill., June 1.—The committee on resolutions reported the Jones resolution for secret ballot and recommended that it lie upon the table. Adopted.

The committee on resolutions adjourned after voting against the Gross resolution and adopting a resolution of respect to the memory of Robert Fort, late candidate for Lieutenant-Governor.

MARRIAGE LICENSES.

The following marriage licenses were issued by the County Clerk today:

Otto Tanbe, Oakland	28
Emma Hearther, Oakland	21
Charles F. Hearther, Oakland	28
Hattie A. Tanbe, Oakland	24
Alfred R. Pettigrove, Oakland	24
Emily Jund, Oakland	21
William P. Willard, San Francisco	over 21
Myrtle J. Mecartney, Alameda	over 18
Glenn E. Murdock, Santa Rosa	over 21
Abby P. Elliot, Ukiah	over 18
George W. Darbey Jr., San Francisco	36
Esther R. Love, San Francisco	28
George Cosgrove, Fresno	34
Irene M. Copeland, Alameda	33
Frank L. Clark, St. Louis	49
Blanche B. Clark, Berkeley	38
Warren W. Cameron, Oakland	39
Hannah Arkett, Oakland	29
George L. Williamson, Oakland	25
Carrie Crane, Oakland	19
Arthur K. Jones, Honolulu	36
Nellie B. Hoyt, Oakland	28

NOT SQUARE.

The Teuton is a long time in learning British idioms. One who had been here a year or more and could speak some English before his arrival—a very short and corpulent man, by the way—went to his grocer and paid a bill which had been standing for several weeks.

"Now you are all square, sir."

"I vas vat?"

"You are square, I said."

"I vas square?"

"Yes, you are all square now."

Hans was silent for a moment; then, with reddening face and flashing eyes, he brought his plump fist down upon the counter and said:

"See here, mine frent, I will have no more peezness mit you. I treat you like a shentleman. I pay my pill, und you make a shoke of me. You say I vas square ven I know I vase round as a parrel. I don't like such shokes. My peezness mit you vas done."—London Tit-Bits.

JAPANESE FALL BACK.

RUSSIANS DO NOT UNDERSTAND THE NEW MOVEMENT.

ST. PETERSBURG, June 1, 6:40 p. m.—The War Office received reports showing that the Japanese are falling back from Siu Yen, southwest of Feng Wang Cheng, and in the meanwhile advancing on Siamatzsa, almost due north of Feng Wang Cheng. Both movements are taken to indicate the continued desire of the Japanese to screen the operations before Port Arthur.

There is not the slightest foundation for the report that the Russians will abandon their positions east of Hai Cheng. General Samsomoff, who is operating south of Kai Chou, is understood to have a strong force of troops and is likely to harass the Japanese outposts.

As regards the operations north of Feng Wang Cheng, the Cossacks have retired from Siamatzsa with the additional loss of two officers and seven men wounded. Siamatzsa is now being held by a strong Japanese garrison.

HEARST HAS MOST DELEGATES.

DETROIT, June 1.—When the caucus reports from all the twelve Congressional districts had been submitted, the Hearst faction claimed in the Democratic convention that the result showed 13 delegates for Hearst to 11 for the anti-Hearst faction. The conservatives, however, advanced the claim that the result showed 16 anti-Hearst delegates from the districts and 8 in favor of Hearst or at any rate 15 anti-Hearst to nine Hearst delegates.

"SKEETS" MARTIN IS SUSPENDED.

EMERYVILLE JOCKEY RULED OFF TRACK IN LONDON.

LONDON, June 1.—"Skeets" Martin, the American jockey, was suspended until June 26 at Epsom today. He had the mount on Lady Honora, the winner of the Chatham Plate and was disqualified for crossing and boring.

TROOPS CALLED OUT.

STRIKERS WILL NOW HAVE TO FACE THE MILITIA.

IRONTON, Ohio, June 1.—The arrest of James Fuller, a young striker, on suspicion of having shot Superintendent William Jeffries, of the Hanging Rock Iron Company, participated serious trouble today.

Fuller was arrested by Constable Kinkaid and the strikers did not take the arrest in pleasant spirits.

They gathered in groups to discuss it. Both sides to the controversy assumed threatening attitude and Sheriff Payne, of this city, was called upon for assistance.

He investigated and found the situation critical.

Thereupon he called for troops and his call was approved by the Governor, who ordered out the third battalion.

Wisconsin Democrats have declared for Edward C. Wall for President. Who is Edward C. Wall? Why, as we understand it, he is the man for whom the Wisconsin Democrats have declared for President.—Kansas City Journal.

BRAVE ACT OF SLAV SOLDIER.

He Saves a Wounded Officer From Death.

KAI CHOU, Liao Tung Peninsula, June 1.—A Russian who was wounded in the fight near the station at Vagenruchu May 30 says Gen. Samsomoff attacked the Japanese near the railroad a mile from Vagenfuchu station.

A corner of the frontier guards was the hero of the fighting.

His sergeant was lying wounded and a Japanese officer was about to ride over him when the corner unhorsed the Japanese mounted the latter's horse and placed the wounded man on his own charger.

The Japanese cavalry engaged were the Thirteenth regiment.

Their horses were splendid animals.

Too Late For Classification

WANTED—By a competent woman from Canada position to do general housework, good cook. 903½ Washington. h

SPECIAL NOTICE—If you wish to sell or buy a business of any kind, large or small, either rent or purchase property, mines or mining stock, call and see us and talk it over, it may pay you to do so. Sweet & Murray, 468 11th st. x

FOR SALE—Grocery store, good trade, horse and wagon, living rooms and stable; cheap rent, on Key Route; bargain. Also bakery, confectionery and notion store; corner; splendid chance for some one. Sweet & Murray, 468 11th st. w

FOR SALE—Special bargain—$1750—Lot 33x100 feet, on 40th st. near San Pablo ave. and Santa Fe depot; move quick if you want it. Sweet & Murray, 468 11th st. u

FOR SALE OR EXCHANGE—20 acres adapted to fruit and poultry near Oroville, Butte Co.; bargain at $25 per acre. Sweet & Murray, 468 11th st. u

TO EXCHANGE for Oakland property—8-room house, Lewiston, Idaho; 7-room house, Minneapolis, Minn.; 20 acres Butte Co., Cal.; all clear of incumbrance, well rented; who wants it? Sweet & Murray, 468 11th st. u

ELEGANTLY furnished thoroughly established private boarding house for sale at a bargain. Box 1502, Tribune.

FURNISHED or unfurnished — Large, sunny bay window room, grate, reasonable. 1553 Franklin st. n

$15—Swell 4-room cottage, close to town and schools.
$35—Beautiful 7-room cottage; brand new.
$25—Very nice cottage, 1366 Brush st.
$35—Four swell flats in the heart of town.
$50—Elegant, modern store; sunny, fine windows; large basement, etc.
We have a choice lot of two-story houses in all parts of the city. Also a great many furnished houses to rent for the summer months or longer.
LAYMANCE REAL ESTATE CO., 460-462 Eighth st. l

FRESH Jersey cow for sale. 869 Milbury st., one block off 23th ave., East Oakland. x

FOR SALE—Country hotel, 23 rooms, with bar; road house hotel, with 32 acres good land; 22-room lodging-house with good business, our money will guarantee these bargains. 46. 12th st. w

FOR RENT—Corner grocery, 5 rooms; $20. Box 1503, Tribune Office. k

COTTAGE 6 rooms, bath, large backyard, $18. Box 1503, Tribune Office. l

WANTED—A young man to run a passenger elevator in this city. Please state age, experience and salary wanted. Address Box 1504, Tribune. d

MONEY loaned on real estate, furniture, pianos, machinery, etc., business private. F. Kings, 457 9th st., near Bdy. z

TWO or four housekeeping rooms, furnished or unfurnished. F. Kings, 457 9th st., near Broadway. n

LODGING-HOUSE, very central, $1500, part down. F. Kings, 457 9th st., near Broadway.

LARGE, sunny corner, bay-window, unfurnished room, running water, bath, closets, gas. Box 1506, Tribune. m

511 SIXTEENTH ST.—10 newly furnished rooms, full. Call and investigate.

UPPER flat 5 sunny rooms; bath; $22.50. 214 12th, near Jackson st.

COMPETENT young lady wants position in office as copyist or general office work. Address Box 1505, Tribune. h

A Woman's Politics

Man is always doing politics, and he is always upbraiding woman for following his example. There is one place, however, where a woman can do something politic for which she will not be upbraided. It is in a kitchen. Her cranky political husband can be won over on every occasion by a gas stove.

You see, it will help to keep the house clean; it will insure well-cooked meals on time; it will result in smaller expenses for the household, it will keep you in such a sweet temper that the house will appear to be full of sunshine all the time. If this is not enough to induce you to sell the old, cracked, unreliable coal stove that goes with the wind, to an old junk man, then your case is indeed hopeless.

OAKLAND GAS, LIGHT AND HEAT CO.

Thirteenth and Clay Streets

BORN.

CROTER—In this city, at 467 Moss avenue, to the wife of Joseph Croter, a daughter.

DIED.

HEYLAND—In this city, May 31, 1904, Henry Heyland, a native of County Caven, Ireland, aged 95 years.

Friends and acquaintances are respectfully invited to attend the funeral tomorrow (Thursday), at 8:30 o'clock a. m. from his late residence, 630 East Twelfth street, thence to St. Anthony's Church, where a solemn requiem mass will be celebrated for the repose of his soul, commencing at 9 o'clock. Interment St. Mary's Cemetery.

PENSO—In San Francisco, May 30, 1904, John Penso, beloved husband of Minnie Penso and father of Henrietta Koster and brother-in-law of L. P. and B. Svenson and Mr. and Mrs. Sedgwick, a native of Austria, aged 55 years. [Sacramento papers please copy.]

Friends and acquaintances are respectfully invited to attend the funeral on Thursday, June 2, 1904, at 2 o'clock p. m., from his late residence, 860 Adeline street, Oakland. Interment Mountain View Cemetery.

HARRIS—In this city, May 30, 1904, Thomas Harris, a native of England, aged 73 years. A veteran of the Civil War.

CARD OF THANKS.

The parents, brothers and sisters of Charles Casazza, deceased, desire to express their sincere thanks to all friends and acquaintances, and also to the Eagles and Columbus Societies, for their many offerings in this hour of deep sorrow.

RAILROADS.

SOUTHERN PACIFIC

Trains are due to arrive and leave —At— SIXTEENTH STREET STATION.

Leave— May 21, 1904. —Arrive

Leave		Arrive
7:34a	Vacaville, Winters, Rumsey	7:14p
7:34a	Benicia, Suisun, Elmira, Sacramento and way stations	6:11p
8:04a	Vallejo, Napa, Calistoga, Santa Rosa, Martinez and San Ramon	5:45p
8:37a	Shasta Express for Portland, Tacoma, Seattle, via Woodland and Willows	7:14p
8:37a	Davis, Woodland, Knights Landing, Marysville and Oroville	7:14p
9:01a	Port Costa, Martinez, Antioch, Tracy, Stockton, Los Banos, Merdota, Hanford, Visalia, Porterville (arrive via Niles)	3:37p
9:01a	Lathrop, Modesto, Merced, Fresno, Goshen Junction, Bakersfield	4:10p
9:37a	C. P. Atlantic Express	10:44a
10:01a	Richmond, Port Costa, Martinez and way stations	6:13p
10:36a	The Overland Limited. Ogden, Omaha, Chicago.	5:31p
10:43a	Los Angeles Passenger—Port Costa, Martinez, Byron, Tracy, Lathrop, Stockton, Merced, Fresno, Bakersfield, Los Angeles. Connects at Goshen for Hanford, Lemoore and Visalia and at Los Angeles for all southern points	6:34p
10:43a	Vallejo	11:39a
4:01p	Port Costa, Martinez, Byron, Lathrop, Modesto, Merced, Fresno	11:39a
4:01p	Yosemite, via Wawona. Mon., Wed. and Sat.	8:33a
4:06p	Benicia, Suisun, Elmira and Sacramento	
	Davis, Woodland, Knights Landing, Marysville, Oroville	10:04a
4:34p	Vallejo, Napa, Calistoga, El Verano, Santa Rosa, Martinez, San Ramon	8:44a
5:34p	The Owl Limited, Fresno, Bakersfield, Santa Barbara and Los Angeles	8:33a
5:34p	Port Costa, Tracy, Stockton	11:39a
6:43p	Oriental Mail, Ogden, Cheyenne, Denver, Omaha, St. Louis and Chicago	4:37p
‖6:43p	Vallejo	7:14p
‖7:36p	San Pablo, Port Costa, Martinez, Richmond	10:34a
7:36p	Oregon Express. Sacramento, Marysville, Redding, Portland, Puget Sound and the East	8:09a

NILES ROUTE. First Street, near Broadway.

Leave		Arrive
8:06a	Niles, Lathrop, Stockton	6:36p
9:09a	Niles, San Jose, Lathrop, Stockton, Lodi and Sacramento	8:37p
9:09a	Oakdale, Chinese, Jamestown, Sonora, Tuolumne, Angels	8:37p
12:34p	Haywards, Niles and way stations, San Jose	2:37p
4:04p	Haywards, Niles and way stations	7:04p
4:35p	Niles, Livermore, Stockton, Lodi, return via Martinez and arrives at 16th street depot	9:45a
5:05p	San Leandro, Haywards, Niles, San Jose, Livermore, connects at San Jose with Sunset Limited for El Paso and East	‖8:07a ‖11:06a
‖6:06p	San Leandro, Haywards, Niles, San Jose and way	9:06a
6:37p	San Leandro, Haywards, Niles, San Jose	6:42a
‖9:44p	Niles, San Jose and way, Sunday only	‖11:06a

COAST DIVISION, 14TH & FRANKLIN

Leave		Arrive
‖7:50a	Santa Cruz Excursion	8:04p
8:20a	Newark, Centerville, San Jose, Felton, Boulder Creek, Santa Cruz	5:49p
‖2:20p	Newark, Centerville, San Jose, Santa Cruz	‖10:49a
4:20p	Newark, Centerville, San Jose, Los Gatos	‖8:49a ‖10:49a

‖Sundays only.
‖Sundays excepted.
a for morning.
p for afternoon.

People's Express Co. make no extra charge for checking baggage over the S. P. Co. and Santa Fe trains. Baggage for other trains and steamers called for and delivered promptly. 412 to 418 Ninth street, Oakland.

Local and through tickets sold and information given by G. T. FORSYTH, Div. Freight and Passenger Agent, 12 San Pablo avenue.

W. H. MAHONEY, Agent, 16th street station.

M. DE CORA, Agent, Seventh street and Broadway.

T. H. GOODMAN, Gen. Pass. Agent.

GOING EAST?

IF SO, WHY NOT USE

The Only Double Track Railway between the Missouri River and Chicago.

THREE TRAINS DAILY

Via the Southern Pacific, Union Pacific and Chicago & Northwestern Rys.

Overland Limited. Vestibuled.—Leaves San Francisco at 10:00 a. m. The most Luxurious Train in the world. Electric Lighted throughout. Buffet smoking cars with barber and bath. Booklovers' Library. Dining Cars. Standard and Compartment Sleeping Cars and Observation Cars. Less than three days to Chicago without change.

Eastern Express. Vestibuled.—Leaves San Francisco at 6:00 p. m. Through Standard and Tourist Sleeping Cars to Chicago. Dining Cars. Free Reclining Chair Cars.

Atlantic Express. Vestibuled.—Leaves San Francisco at 8:00 a. m. Standard and Tourist Sleepers.

PERSONALLY CONDUCTED EXCURSIONS

Wednesdays, Thursdays and Fridays. The best of everything.

R. R. RITCHIE, G. A. P. C., Chicago & Northwestern Ry., 617 Market St. (Palace Hotel) San Francisco, or S. P. Company's Agent.

That Eastern Trip

—Get all the enjoyment that you can out of it.

THE UNION PACIFIC

furnishes more comforts than any other line. Cars run through without transfer. Most modern, safest and best road in the country. Don't take any other, insist on the most for your money.

Drop a postal and I will call and explain everything; or you can ask

H. V. BLASDEL, Pass. Agt. U. P. R. R. Co., 1160 Broadway, Oakland

S. F. BOOTH, Gen. Agt. U. P. R. R. Co., No. 1 Montgomery St., San Francisco.

SPORTS FROM FIELD, CLUB AND RING

OAKLAND WINS FROM BROWNS.

WINNING RUN COMES HOME IN EIGHTH INNING—FAST GAME.

STANDING OF THE CLUBS.

CLUBS	Played	Won	Lost	Pct
Oakland	62	36	26	581
Seattle	60	34	26	567
Tacoma	61	34	28	549
Los Angeles	64	34	30	531
San Francisco	[illegible]	29	37	468
Portland	[illegible]	[illegible]	41	293

Buchanan was the man in the box yesterday and made a her a distinguished mark He struck out twelve men but Portland got to, etner for base hits and touched him of for the same number Notwithstanding this Buchanan pitched a good game and when he settled down to get a strike out it generally materialized He was steady and walked but one man In the third and eighth innings he retired the Portland team in one two three order unaided Ten of the hits off Buchanan materialized into runs getters

Francis was not seen at short on account of his bad ankle and Nadeau went in at that position Moskiman was put in at short for the Lohmanites in the place of Buck Francks who has not yet recovered from the injury he received to his leg in sliding bases in the south Dolan scene out of his element and did not fill the position of the crack shortstop whose place he was asked to hold down Moskiman made two errors and was not up to his standard

The game was one full of excitement In the first inning Portland brought home a run out of a total of three hits and Oakland came back in the same section and tied the score with but one hit and one run In the second Portland drew a blank and the Commuters banged out a hit and a run In the third again the Lohmanites got together and slammed out three hits to a finish of two scores It was 3 to 4 in favor of the sons and grandson of Grandpa Pete Portland made a rally in the fourth hit off Buchanan for three safe ones and tailed a rubber Buchanan was found in the fifth and the Portland aggregation raped him off for four hits with a clearing up of two scores and making he game tie The sixth brought in the winning score as it turned out and Oakland crossed the plate for a solitary After this it was fight for each point but neither side could make good for a run And the game ended with the Lohmanites one in the lead

Ganley had his batting fever at a high temperature and out of three times at bat secured two runs for the Oaklanders Portland got seven hits and Oakland nine

The score

PORTLAND

	AB	R	H	SB	PO	A	T
Drubot c f and p	5	1	1	0	2	4	1
McCreedie r f	5	0	1	0	4	0	0
Nadeau s	4	1	1	0	2	5	0
Beck 2b	5	1	2	0	2	3	0
Murphy, 1b	5	1	2	0	8	0	1
Steelman 3b	4	0	3	0	2	1	0
Shea c	4	0	1	0	2	0	0
Butler l f	4	0	0	0	0		0
Connors p and c f	4	0	0	0	1	0	0
Totals	40	4	12	0	24	13	2

OAKLAND

	AB	R	H	SB	PO	A	T
Ganley r f	3	2	1	0	1	0	0
Kruger c f	3	0	0	0	2	1	0
Moskiman, s	4	0	0	0	2	1	2
Schafly 2b	4	1	2	0	3	1	0
J Streib 1b	3	1	1	0	4	1	0
Devereaux 3b	3	0	1	0	0	3	0
Byrnes c	3	1	1	0	11	0	0
T Streib l f	4	0	1	0	2	1	0
Buchanan,	4	0	1	0	0		1
Total	31	5	9	2	27		3

RUNS AND HITS BY INNINGS

	1	2	3	4	5	6	7	8	9	
Portland	1	0	0	1		0	0	0	0	4
Base hits	3	0	0	2		1	0	0	1	12
Oakland	1	1	2	0		1	0	0	*	5
Base hits	1	1	3	0	1	2	1	0	*	9

Home run—Schlafly Three base hits—Ganley Two-base hits—Lock Sacrifice hits—Devereaux Streib First base on errors—Portland 2 Oakland 1 First base on called balls—Off Connors 3 off Buchanan 1 Left on bases—Portland 10 Oakland Struck out—By Buchanan 12 by Drubot 1 Double play—Nadeau to Beck to Murphy Hits—Off Connors Time of game—1 hour 50 minutes Umpire—Hurlbut

WILL GIVE A DANCE.

The nineteenth anniversary ball of Oakland Council No 6 of the Young Men's Institute will take place on Friday evening of this week at Maple Hall It is a purely fraternal affair and a good time is anticipated The decorations will be quite out of the ordinary and first class music has been engaged

Following are the various committees appointed to manage the affair

Floor manager George F R Clark assistant Dan J Hallahan

Floor committee—S L Snow (chairman) C R Mulgrew F P Snaet J B Roberts H R Gulchard C F Shields W D Motts

Reception committee—Grand President James D Whelan M A McInnis (chairman) William McCarthy Gerald E Coggin Dr O D Hamlin W A Harrington W F Dudds John F Smith A D Gervais J W Burke D H Harkin C Chisholm A W Waters John L Fox Charles L Smith Dr R S Teson J F Harrington T J Gallagher R F Gulchard Jr Dr S A Cloutie D S McIntyre

TO REGULATE JAP IMMIGRATION.

VICTORIA B C, June 1—A passenger by the steamship Empress of Japan was T Aoyagi special immigration commissioner from the Japanese government bound to Ottawa and Washington D C, to confer with the Canadian and American governments regarding the immigration of Japanese laborers He says that he comes empowered to accept the suggestion of each government that still further restrictions be placed on emigration from Japan The Japanese government is perfectly willing he says, to prohibit the further emigration if the American government does not desire an increase of their Japanese residents

Immense quantities of lace will be used on both day and evening gowns and one of the eccentricities of fashion fads is to trim cloth with the lighter kinds of lace, preferably valenciennes and chantilly and the thin goods with the heavy twine and cluny.

SEALS TAKE ONE FROM ANGELS.

FATAL EIGHTH RETURNS TALLY —ERRORS LOST GAME FOR LOS ANGELES.

The Angels and Seals had a little ball party at Los Angeles yesterday after which it was found that the Seals had routed the feathered mortals to defeat to the tune of 2 to 1 It was a very exciting game and after the first inning it was anybody's game In the first both sides scored a single and then followed a series of blanks up to the eighth when the Seals got the winning run and won the game Jones was easier for the Angels than was Hall for the Seals Hall pitched a strong game allowing the Seals but four hits during the game Jones was hit off for seven Errors on the part of Smith and Toman were undoubtedly responsible for the loss of the game by Los Angeles It was not a stiff ou game but one of fielding and support But for the unlimely errors of the Angels San Francisco would probably have been shut out

The final score was 2 to 1 in favor of San Francisco

The score

RUNS AND HITS BY INNINGS

	1	2	3	4	5	6	7	8	9
Los Angeles	1	0	0	0	0	0	0	0	—1
Base hits	2	1	1	0	1	0	0	0	—[illegible]
San Francisco	1	0	0	0	0	0	0	1	0—2
Base hits	2	0	1	0	0	0	0	1	0—4

First base on errors—Los Angeles 1 San Francisco 2 Left on bases—Los Angeles 5 San Francisco 4 Bases on balls—Off Jones 2 off Hall 1 Struck out—By Hall 1 by Jones 2 Time of game—1 hour 30 minutes Umpire—Phil Knell

HANLON MAKES GOOD IN EAST.

Eddie Hanlon one of the favorite of California is now in the East and last night made his first appearance before an admiring crowd at Miner's Bowery Theater Hanlon who is matched to meet Terry McGovern for $5000 a side will take on all comers in the East He fought four hard rounds with Johnny Tetus of Philadelphia in New York last night and will probably meet Joe Bernstein Kid Griffo Tommy Dayton or other of the lightweights Reports say that Hanlon made a most excellent impression on the audience and many consider that he will give Terrible Terry a hard go

AT THE LIBERTY.

James Neill and his company have added another success to their list in Oakland The second performance of The Royal Box last night at Ye Liberty was witnessed by a large and enthusiastic audience which gave every indication that the players and the play were much appreciated The Royal Box is one of the most fascinating plays that has been given in Oakland It is entirely different from the usual run of stage productions and presents pictures that are unique and interesting

The various members of the Neill company handle their respective parts in their usual capable manner The honors fall in large measure to Mr Neill in the leading character It is one of the features of Mr Neill's productions however that every part is well played and this is true in The Royal Box from the Prince of Wales down to the actors at Dimpy Lane Among those who make especially good performances are Donald Bowles George Bloomquist John Burton Miss Andrews Scott Seaton and Morris Cytron

WHAT HAPPENED TO JONES

The principals of Harry W Bishop's new company of players which is to open the summer season at Ye Liberty Playhouse next Monday with that funniest of farces What Happened to Jones have been announced and the combination gives every promise of proving a popular one that will make good with Oakland theater goers The ladies of the company are Grace Goodall Lisperth McNulty Mae Brownell Marie Wainwright Miss Stosson The male principals are Frank Bacon the ever popular comedian who was a favorite at the Alcazar for several years Will M Gleason one of the best eccentric comedians in the country and formerly stage manager at the Grand Opera House Donald Bowles and George Bloomquist both among the most popular members of the Neill company and among the clever young artists seen in this city and George Lowell a rattling good actor who combines cleverness with good looks

FERRY SERVICE IS TALKED ABOUT.

The enormous Sunday and holiday travel that has developed into Marin county during the past few years has attracted the attention of the Southern Pacific Company and that company is now seriously considering the advisability of running a three round trip ferry service daily from Oakland Berkeley and Alameda to Sausalito making a rate of 30 cents for the round trip on Sundays and holidays This would be a great piece of advertising for this county—Sausalito Advocate

JAPANESE PRISONERS IN GOOD HEALTH

ST PETERSBURG June 1—Advices received by mail from Tomsk, Western Siberia, report the arrival there of a detachment of Japanese prisoners consisting of 26 officers and 180 men the majority of whom are sailors All were in good health The officers were sent to the officers club while the men are quartered in a riding school

A food allowance has been granted the officers of $25 to $62 50 monthly while the enlisted men receive eight cents daily

Workmen have reached Lake Baikal to construct wireless telegraph stations for communication across that body of water

ATHLETES AT FAIR.

NEW YORK June 1—A dozen prominent athletes composing the New York Athletic Club team will start today for St Louis to compete in the Amateur Athletic Union championships at the Exposition

Among those on the team are P J Walsh champion 220 yard runner Alexander Grant half mile runner W McLanahan and H L Gardner, who will compete in the pole vault, S S Jones, high jumper James S Mitchell, hammer and weight thrower Richard Sheldon, who also will compete in the shot put, John Dewitt, intercollegiate hammer thrower, Mahoney, Munsor, Pratt Pilgrim and Ballantine.

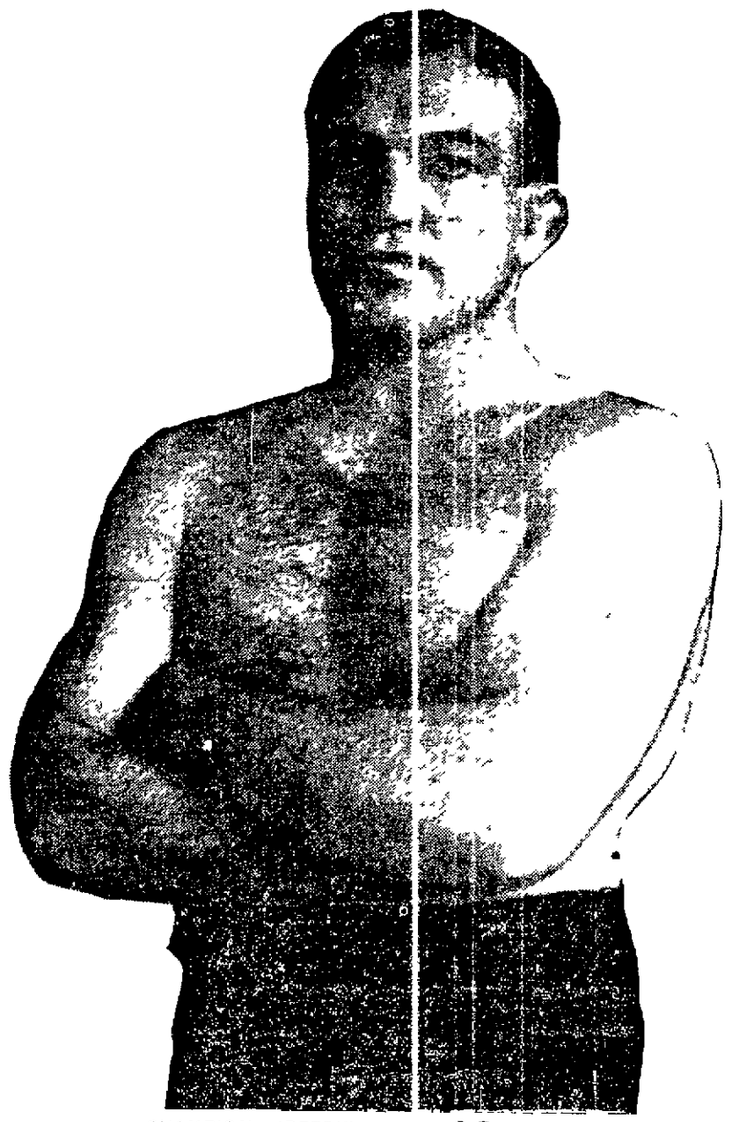

CHAMPION JEFFRIES STARTS IN ACTIVE WORK.

BREAKS WORLD'S RECORD.

COVERS THIRTY MILES WITH REMARKABLE SPEED AND ENDURANCE.

Bobby Walthour that wonderful specimen of bicycle endurance and speed yesterday at the Charles River track at Cambridge created a new world's record for pace followers

The record was made in competition Among the start is were those old timers Nat Butler Billy Stinson and George Leander Walthour rode 30 miles in competition in 3 minutes 36 3-5 seconds The previous record for the distance was held by Harry Caldwell 36 minutes 1 4-5 seconds

Stinson did not get a good start and did not have his speed started when the gun was fired and soon retired from the race Leander finished second and Nat Butler was third Walthour easily showed his superiority over his competitors and rode to the record in his old style form He distanced his rivals

SPORTING NOTES.

Oakland still on top The phrase is getting old but the news is new

Oakland 5 Portland 4

San Francisco 2 Los Angeles 1

West Oakland Athletic Club holds an exhibition onight Root and Lane for the main even

Stanford is expected to make good her athletic reputation at Chicago in the Marshall Field events next Saturday

Eddie Hanlon is being worshipped in the Eastern States This is but a continuation of pugilistic idolatry

The next big contest of big fellows will take place June 17 between Jeffries and Munroe There is a quiet tip out that Mr Jeffries has ordered a hearse for Mr Miner Munroe

The TRIBUNE youngsters played their first game Monday under the influence of their new suits and won A uniform helps

Dunleavy Oakland's crack center fielder is recovering from the injury recently received to his knee and will soon be able to enter the ranks again

Reports are coming in from all sides that the only way to be a genuine cripple and wear the sign Help the unfortunate is to enter into one league baseball game

Buchanan struck out twelve men yesterday And nobody blamed the umpire

THE FINEST GLASSES

are those which exactly suit the eyes for which they are made

That means careful testing of the eyes and exact grinding of the lenses—just what we do You'll be pleased with our work Examination free

Wahlstad's

OPTICAL STORE

1251 Broadway, near 14th St Oakland

PUPILS PUT ON "EVERYMAN".

TWO CLASSES OF UNION HIGH NO 2 MAKE CREDITABLE SHOWING

NILES June 1—The evening hour pupils of Alameda County Union High School No 2 gave a production of the old English morality play Everyman as given by Ben Greet's company last year in San Francisco

The play was presented in the Assembly Hall of the High School building at Centerville which was filled with a large and interested audience The stage setting followed closely that of the original presentation palm leaves and tall stems of St Joseph lilies forming the only floral decoration used

Though the characters were all assumed by the pupils of the two higher classes in school the play was given in a most creditable manner and produced a deep impression upon the audience None but words of praise were heard at the close of the play for the true spirit and dignity given to the different parts though many in the gathering had witnessed the play as given last year by the Ben Greet Company

The cast of characters was as follows Messenger Ivan Whipple Detne Herman Rudolph Everyman Harold Rogers Fellowship Irene Sala Kindred Anna Bilwin Cousin Edna Quay Goods Wm Grimville Good Deeds Clare Tidson Knowledge Jessie Grimm Confession Frances Peters Beauty Mildred South wick Strength Arthur Whipple Discretion Gertrude Powe Five-Wittes Emily Perry Angell Frances Peters Adonai Doctor Edwin Whipple

The play was given as part of the closing exercises of the year the commencement exercises having been held on Thursday evening and the junior dance on Saturday evening

DIED AFTER LONG ILLNESS

Sarah E Cole wife of Charles Cole died at their residence 1667 Broadway Monday May 30 at 7 p m She had been ill for a year and a half She was 45 years and 28 days old and leaves a husband and three children Edith Grace and Gwenetha all unmarried She was born at Paxsor Ill and had lived in this vicinity most all her life until two years ago when she came to California with her family Mrs Cole was an active member of two fraternal orders the Court of Honor and also the Royal Circle of Quincy Ill

Her many friends will sorrowfully regret her death She has been a loving wife and mother and her family will miss her kind and willing hand The funeral took place today at 2 p m from the family residence She was taken to Mountain View Cemetery where she was laid to rest

NEW BUILDING ORDINANCE.

NEW YORK June —A new building ordinance has been adopted by the Board of Aldermen It is designed to prevent such disasters as the collapse a few months ago of the Hotel Arlington, entailing the loss of nearly a score of lives The new regulation gives the Superintendent of Buildings power to enforce his orders

When the Darlington collapsed Inspectors of the Buildings Department said they had filed the necessary "violations" against the building but that the contractors paid no particular attention to them The new ordinance empowers the Superintendent without the formality of applying to the court for an order immediately to stop work on a building when in his judgment the conditions warrant such stoppage

Crockery and Glassware

Look at our 5c and 10c articles Closing out at H Schelhaas'.

BOUTS AT WEST OAKLAND.

CLUB CONTESTS TO BE PULLED OFF THIS EVENING.

Tonight the sporting fraternity will be treated to one of the best amateur boxing contests that the West Oakland Club has ever put on Much interest has been taken in the card offered as the men are so evenly matched and it is known that each one of the contestants is a fighter from the start The boys are all in great shape and have been training hard

The main event between George Root and Fred Land will be the pot one of the evening Root has fought ten fights in his career and was only a loser in the first two The last eight have been straight victories He is a hard and aggressive fighter and will give Land all he wants to handle Land has six fights to his credit and has not lost one of them Land has a peculiar shifty way of delivering his blows and is clever in the getaway Both boys think that they are the sure winners and it would not be surprising if a knock out was the result of this bout

The first preliminary will go on at 8 30 sharp and will be between Young Ganley of Oakland and Joe Enos of West Oakland The other preliminaries will be run off in the following order Joe Cuddy of the West Oakland Athletic Club vs Percy Gordon of Alameda Kid Kennedy of Oakland vs Ed Carpenter of Oakland Jimmie Owen of the Bay City Athletic Club vs Oscar Buckley of the Hayes Valley Club Billy Shaper of the Hayes Valley Club vs Joe Hippley of the Bay City Club

The bouts between the lads of the San Francisco clubs will afford much sport as the lads have been in the game for some time and are anxious to decide which is the better man

A good number of seats have been sold for tonight's exhibition and the club rooms will be taxed to standing room only The show will begin at 8 30 sharp and there will be no delay

HOTEL ARRIVALS.

TOURAINE—L E Boardman Oakland W E Gillman and wife Santa Monica Misses McClung Victoria, B C Mrs M R Briggs Alfreda Gardner San Francisco M Ethel Walsworth Kalamazoo Mich Mis Lena Schweer Pleasanton P W Senour Pasadena

ALBANY—John M Currie San Francisco Mrs Viola Worthington Detroit Mat W Talbot Paris, Ky Alex Westrup Kennwood Cal, E Kahn San Francisco

ARLINGTON—J C Moore, Galveston A W Moore and wife, Galveston, S G Daniels Sacramento Joseph Waterman Nevada City E P Darling Santa Monica Dr J P Rawson Iowa Rev Thomas Severns and daughter British Columbia F T Russel Oregon City M M Daly and wife Salt Lake W H Rinn, Denver, James Jand and wife Gridley Cal H Horn and wife, Gridley, Cal, Sol Hunneman Chicago Miss J Mason George Mason San Jose Ebenezer Sutton Newark

GALINDO—P Lohman, Los Angeles M M Fluck Oakland G F Tinsler Bakersfield C L Browne, San Francisco W Buckley, Oakland

CRELLIN—Bob Ganley Harry Schafley Oakland Baseball Club J F Sawyer and wife San Leandro, Mrs S J Wilson Salt Lake, Francis E Wilson, Salt Lake, F S Macomber, Sonora D E Callahan and wife San Francisco F Templeman, Antioch, A C Belknap Stockton, W Schick and wife, San Francisco, Julius Kespahi, Quincy Ill Daniel J Mullins Oakland, John J. McGrath, Oakland.

METROPOLE—W. F Scott, Marx Lemke, W W Ratcliff, San Francisco; T C Cornell, Walnut Creek; Thomas J Kirk, Sacramento Henry Abrahamson and family, Oakland.

JEFF IS HARD AT WORK.

GETTING READY FOR BIG CONTEST WITH MONROE JUNE SEVENTEENTH.

That Champion Jeffries looks upon Jack Munroe his next opponent as a dangerous man in the ring is evidenced by the manner in which he is preparing for battle For the past five weeks the champion has been working at his Springs and is in a rugged condition Today although the battle is three weeks off the champion began work in earnest The course of sprints he went through in the gymnasium this morning would have tired any man but Jeffries

Jeffries started out at ten o'clock in the morning to skip the rope and after dancing all over the gymnasium until the sweat poured down his face he gave the signal to brother Jack and big Joe Kennedy to don the gloves The pair did not relish the task set before them and went to the slaughter with fear in their hearts Jeffries wasted no time with either He had Kennedy bleeding and his brother Jack winded in quick order He boxed extremely fast and although he perspired freely was practically fresh at the finish He is a glutton for work and has the endurance of a horse

Jeffries is determined to be fit when he goes against Munroe He stated that the boxing punching and hauling he went through this morning is the kind of work he likes and he intended to keep it up daily After luncheon Jeffries played baseball and then went out on the road His endurance is remarkable Jeffries mind is on his weight and not on his opponent He now weighs 230 pounds and finds it hard to get down to his fighting weight He hopes to enter the ring weighing 220 pounds

Each year Jeff grows heavier He used to fight at 200 to 215 pounds and it is now hard for him to make 220 pounds

Mrs Jeffries is in camp and is looking after things in general She proves a charming entertainer and the visitors to Hazelhurst are delighted to see her Billy Delaney is delighted to see that Jeff has at last settled down to hard work He feared Jeff held Monroe too cheaply but he is now satisfied that like himself Jeffries looks upon Monroe as the most dangerous man he has ever met

Jeffries says he saw Sharkey and Monroe battle and was greatly surprised to see the improvement of the husky miner

I intend to enter the ring in perfect condition said Jeffries today Munroe is big and strong and gave me a hard battle in Montana I tried hard to knock him out but he was able to stand me off for four rounds This time I hope to beat him but I expect a hard contest My condition will be perfect as I am training conscientiously

RAILWAY DEAL IN NEW YORK.

NEW YORK June 1—The Interborough Company, controlling the subway and holding under lease the Manhattan Elevated Railroad system has according to the American secured control of the New York and Putnam Railroad by purchase from the New York Central This adds fifty-eight miles of road to the lines of the Interborough system The amount of money involved has to be learned but it is understood to carry an absolute majority of the Putnam's $6 500 000 stock issue There also is a funded debt of $5,225 000 which was guaranteed by the New York Central This too is taken over

Work will begin at once to install the third rail system replacing the locomotives now in use and enabling the running of electric trains from the the Battery to Yonkers covering a large area of suburban residence property north of the Harlem River

RARipHFinkwagftimahtaahaammm

The Putnam line joins the elevated system at One Hundred and Fifteenth street Connection with the subway will be established near Van Cortlandt Park thus utilizing the Putnam as a feeder for both the underground and elevated lines

The Putnam Railroad was secured by the New York Central in 1896 after a sharp skirmish with another line desirous of entering Manhattan over its tracks

BID IS MADE FOR STREET LIGHTS.

The Oakland Gas Light and Heat Company last night submitted bids to the City Council for lighting the streets of Oakland for the ensuing year

The bids were $6 5 per lamp for moonlight schedule and $7 50 for the all night schedule It is estimated during the earlier moonlight schedule will be in operation 4300 hours The all-night schedule will be in operation 5400 hours

The bid was accompanied by a certified check of $7500

A Costly Mistake

Blunders are sometimes very expensive Occasionally life itself is the price of a mistake but one need never be wrong if you take Dr Kings New Life Pills for Dyspepsia Dizziness Headache Liver or Bowel troubles They are gentle yet thorough sold at Osgood Bros drug store Seventh and Broadway

Fresh Cut Flowers

Every day made up in bouquets and designs at short notice at the Piedmont Floral and Seed Company Phone 603 store 1217 Broadway

Orville Hair-dressing Parlors

HAVE REMOVED.

From the Blake Block, 12th and Washington streets to

546 Fourteenth Street

Hotel Touraine Block

Open evenings and Sundays by appointment.

Tel. Clay 962

STANFORD READY FOR FRAY.

TRAINING HARD FOR SATURDAY'S EVENTS ON CHICAGO TRACK

The Stanford team which is now in Chicago training for the Marshall Field events are hard at work and will continue until Thursday when they will rest preparatory to the Saturday trials They will take a few days rest at the Chicago Beach Hotel

Dunn is getting stronger every day and will be in perfect condition for the two events next Saturday and Stanford has much hopes in the speedy lad to win the honors in this event He is faster than ever and must be reckoned with no matter who may be his competitor Dole and Bell are counted on in the shot put

The weather predictions now are that next Saturday will be a regular cold Chicago one with winds from Michigan Lake sweeping the track the atmosphere will necessitate some hard work for all concerned When can we be the weather conditions the Stanford boys will know all the ins and outs of the track and will have that advantage when they enter into the competition with the athletes who are just now arriving

GANS WANTED MORE MONEY.

There was a disappointed crowd of sports at Philadelphia last night when it was announced after two fast preliminaries that the principal go would not be pulled off It was announced that Joe Gans and Charles Mitchell of England would furnish the main bout and the promoters constructed a large crowd hoping that interest but small in pocket book dollars Gans after the preliminaries had been fought seemed that no more was in the loaded with pocket money insisted that the gate receipts were too small and the fight was called off

TRIBUNES WIN IN NEW UNIFORM.

The TRIBUNE baseball team appeared for the first time in their new suits Monday on the grounds at Fifteenth and Jackson streets and christened the uniforms with a victory over the Young Oakland The score was 9 to 4 in favor of Alton John youngsters The TRIBUNES had their batting stick with them and showed they knew when the ball was by knocking three of the Young Oakland pitchers out of the box For the age of the boys they put up a fast and well played game Harris was the twirler for the TRIBUNE team and was given good support

NOTICE.

Merriam Company beg to announce to its numerous patrons that while it has retained its fruit poultry and produce business it has this day disposed of its grocery department and its stock of groceries to the Gardiner-Mitchell Company Our patrons are cordially recommended to make their future purchases of groceries from our successors in that department

MERRIAM CO 1305 Broadway

Gardiner-Mitchell Company beg to assure the former patrons of Merriam Company that all orders for groceries will be greatly appreciated and be filled with promptness and accuracy

GARDINER-MITCHELL CO

1211 Broadway and 11 San Pablo

May 31 1904

Dyspepsia in its worst forms will yield to the use of Cutters Little Nerve Pills taken at bedtime Little Liver Pills the not only relieve present distress but strengthen the stomach and digestive apparatus

79c Each—79c

Canvas Cots Beds at H Schelhaas', Eleventh street

It's folly to suffer from that horrible plague of the night Itching Piles Doans Ointment cures quickly and permanently At any drug store 50 cents

Always at things don't become a drunkard use whiskey moderately and use the best Jesse Moore AA is the purest and best

F. W. LAUFER OPTICIAN

Cut your friends

and bow smilingly to strangers—and you will get a reputation for eccentricity

All because

You're just a trifle short sighted Why not

SEE?

We fit glasses accurately.

F. W. LAUFER

Scientific Optician

N. W. Corner Washington and Tenth Streets

NOTICE TO CREDITORS

Estate of Bernard Finnigan deceased. Notice is hereby given by the undersigned administratrix of the estate of Bernard Finnigan deceased to the creditors of and all persons having claims against the said deceased to exhibit them with the necessary vouchers, within four months after the first publication of this notice to the said administratrix at the office of the County Clerk of Alameda County which said office the undersigned selects as her place of business in all matters connected with said estate of Bernard Finnigan, deceased

CATHERINE CAVALLI

Administratrix of the estate of Bernard Finnigan deceased

Dated Oakland, Cal June 1st 1904

A P BLACK, Attorney for Administratrix.

PRESS CLUB SHOW WILL BE LARGE AFFAIR.

THOMPSON SISTERS WHO WILL APPEAR AT THE PRESS CLUB BENEFIT.

The sale of tickets at the Macdonough Theatre for the Press Club benefit on Thursday evening is unprecedented and those wishing to see the performance, which will be out of the ordinary run of shows, should have their seats reserved early.

From the standpoint of talent the show is certain of being an unqualified success. The same show could not be duplicated in Oakland except at a great cost.

Those who appear are stars in their own specialties. Manager A. E. Peck of Pex Theatre and Manager Barnett of the Star, will each do a special turn. Both have earned fame as entertainers and their turns will no doubt be highly appreciated by a host of their friends who will attend the performance as well as by the general theatre-going public.

The program in itself is one of the most artistic and extensive ones ever assayed in Oakland. More solid amusement will be crowded into three hours of entertainment than ever in the history of Oakland shows.

Many of the things scheduled are out of the ordinary and will be of unusual interest.

The souvenir program which is being gotten out for the occasion is an artistic affair which is certain to be carried home by all those who attend. The public will be given an opportunity of getting more intimately acquainted with the local scribes. Sketches by Davenport, "Tad" Wilson, Gum, John McVey and others adorn the pages. Clever stories are also told by the local writers.

The interest taken in the affair because it is under the auspices of the Press Club is very great. Many of the prominent society people will attend the theatre on that night and a more fashionable audience it is safe to predict will not have gathered in Oakland for many months.

The sale of tickets is now on. Seats to all parts of the house are the same price—fifty cents.

Those wishing to attend should reserve their seats early so as to avoid the crowd at the last moment.

TO TAKE MOTHER'S PLACE.

MRS. C. F. BAXTER WILL BE MADE CITY PRISON MATRON.

All of the Councilmen present last night signed the application of Mrs. C. F. Baxter, daughter of the late prison matron, Mrs. S. B. Reed, to be appointed in her mother's place. Other of the city's officials have also signed the petition of the daughter and if sentiment counts for anything she will get the position.

Chief of Police Hodgkins, in a communication to the Council, informed the various members of the demise of Mrs. Reed and expressed regret in losing one who had performed her duties so efficiently.

The appointment is in the hands of the Board of Police and Fire Commissioners.

The recommendation of the Council will be forwarded to the Commissioners.

W. H. MACKINNON TO TAKE A TRIP.

William H. Mackinnon will leave for Los Angeles this evening on business. He expects to be gone several days. For the past twenty-seven years Mr. Mackinnon has not been farther than Sacramento.

The cage veils that are worn now have reached an exaggerated size. Some of them fall below the shoulders. Equally popular is a single long lace and attached to the brim of the hat, to be brought about and fastened on the bust. Broad brimmed hats are often worn with tulle strings and the fashion of falling streamers promises to increase later on.

MAKE PLANS FOR A LARGE DANCE.

WALTER D. MOTTS, SEYMOUR L. SNAER, HARRY R. GUICHARD AND LOUIS P SNAER WHO ARE AMONG THE COMMITTEE FOR THE DANCE FRIDAY EVENING.

The event of the week to which many young people are looking forward is the ball to be given by Y. M. I. Oakland Council, No. 6, Friday evening, June 3 at Maple Hall.

Oakland Council has a splendid record for social affairs and the approaching ball promises to eclipse anything yet attempted by these ambitious young men.

A large number of invitations have been sent out and the arrangements have been in charge of a capable corps of young men who have spared no effort to make their undertaking a fine social success. The ball will be in honor of the nineteenth anniversary of the institution of the first council of the Young Men's Institute in Alameda County, Oakland Council, No. 6. The affair is strictly invitational.

The committee includes the following young men:

Floor manager—Geo. P. R. Clark; assistant floor manager, D. J. Hallahan.

Floor committee: C. R. Mulgrew, L. P. Snaer, J. B. Roberts, H. R. Guichard, S. L. Snaer, chairman; C. Shields and W. D. Motts.

Reception committee—M. A. McInnis John E. Fox, James D. Whalen, Wm. McCarthy, G. E. Goggin, W. O. Harrington, W. F. Duddy, John Smith, Dr. O. D. Hamlin, D. H. Harkin, A. D. Gervais, C. Chisholm, A. W. Waters, Charles Smith, Dr. B. Stetson, Joseph T. Harrington and T. J. Gallagher.

CELEBRATE THEIR VICTORY.

COOKS AND WAITERS AND PROPRIETORS' AGREEMENT SIGNED UP.

The cooks and waiters are jubilant over the fact that they have succeeded in obtaining the signatures of all the restaurant proprietors in Oakland to their agreement.

While there was no actual fear of trouble, still the possibility that some, at least, of the proprietors would refuse to sign and thus participate a strike existed, and now that it is all settled amicably the union is rejoicing.

Last night, at their hall, the Cooks' and Waiters' Union held a smoker and social in celebration of their victory, and a good time was experienced by all who were present. Plenty to eat and drink and smoke, coupled with an excellent, if informal, program—what more could be wished? A representative of the butchers was present and spoke briefly upon the condition of affairs and outlined the plans of the Co-operative Meat Company. Herrmann Hollander spoke of the satisfaction felt by the Cooks' and Waiters' Union at the successful outcome of their plans; James Cooper suggested that a vote of thanks be accorded President Gregovich, who, he stated, was to a large degree instrumental in getting the agreements signed up. This sentiment was greeted with cheers. Harry De Roy rendered the Boer national anthem and also made a few remarks relative to the conditions of affairs in the union; Jack Kohler gave a genuine sailor's song, which was heartily applauded; T. F. McGovern, business agent of the Butchers' Union, spoke and rendered a vocal solo. There were numerous other impromptu speeches and songs and the gathering broke up at a late hour.

SOCIALISTS CONSIDER UNIONISM.

Last night the Karl Marx Club of the Socialist party met at their headquarters and held a banquet. A large number of San Francisco people were present. During the course of the evening A. M. Lewis spoke upon "Trade Unionism in the Ultimate," and advocated co-operation among workers as the only possible solution of the difficulties. William Costley spoke of "The Presidential Nominees—Debs and Hanford." "The Socialist Platform" was the subject of an address by F. C. Whitney. "The National Socialist Organization" was talked of by J. Kauffman. The following subjects were also spoken of by well-known workers: "The Soap Box Orator," Leslie Brown; "The Local Organization," A. M. Lewis. J. H. Eustace read a paper on "Organization and Its Influences." There was general discussion by divers members and guests upon topics of interest to the Socialist and union movement. Vocal solos were rendered by O. H. Philbrick, W. M. Bartlett, J. H. Eustace, Mrs. F. C. Whitney and Thomas Booth.

UNION MEETINGS.

Teamsters' Union, No. 70, met last night and transacted routine business. At the special meeting next Tuesday night delegates will be elected to the national convention, held in Cincinnati in August.

The Laborers' Protective Association held a special meeting last night and passed resolutions upon the death of John Hennessy. The organization attended the funeral today in a body.

The Building Trades Council met and transacted only routine business.

HOUSE-MOVER HURT.

George Powers, a member of the House-movers' Union, was badly injured yesterday while driving a team of W. Bayles Co. He was caught between two trains near Adeline street and sustained injuries to his leg and side.

CONCERNING FREIGHT HANDLERS.

Action in the matter of the impending strike of the San Francisco Interior Freight Handlers' and Warehousemen's Union, in which the Oakland workmen in those lines would probably be involved, has been deferred until tomorrow night. Freight Manager Markham of the Southern Pacific Company has agreed to confer with a committee from the union tomorrow to consider their demands. At a special meeting of the union tomorrow night the committee will make its report and a course of action will be decided upon.

ALLEGES HE WAS ROBBED.

COURT DOES NOT BELIEVE STORY OF WILLIAM HARGIS.

William Hargis, accused of stealing a coat and watch from E. J. Charters of 1375½ Broadway street, pleaded guilty this morning in Police Judge Samuels court and was sentenced to ninety days imprisonment. In extenuation of the theft of the coat the prisoner told a peculiar story. He said that a few days ago he had come from Newman with $150. He was relieved of this amount while taking in the sights of San Francisco.

After this episode the prisoner alleges he sought honest employment as a carpenter. He could not resist the temptation to take the coat, merely on account of the respectable appearance it would give him. The defendant then told Judge Samuels that he had not been in jail in California before. This statement was apparently his undoing for the court immediately sentenced him to ninety days' imprisonment, with the remark that the truth probably had not been told in the present instance.

COMPLETE VOTE FOR EBELL SITE.

The complete vote for the new Ebell site was as follows:

The Borland lot which has prevented an earlier settlement of the site question was not even second, polling only 21 votes. The sites presented and the number of votes each received were as follows: Northwest corner of Webster and Merrimac streets, 100x100 feet ($5500), 21; northeast corner of Webster street and Boulevard terrace, 100x107 feet ($9000), 16; northwest corner of Telegraph avenue and Charter street, 65x100 feet ($7500) improvements, two cottages renting for $30 per month, 21; southwest corner of Webster and Twenty-second streets, 100x100 feet ($6000), 14; east side of Harrison street near Fourteenth, 81x150 feet ($7380), 196; present location, 8.

GOLF GAMES.

LONDON, June 1.—In the third of the amateur golf championships at Sandwich today H. M. Cairnes beat Devereaux Emmett of the Garden City, New York, golf club, by five up and four to play.

H. E. Reade beat W. W. Burton, American, by 9 up and 8 to play.

Walter J. Travis, the ARmerican fr Walter J. Travis, the American champion, beat R. Graham Murray, son of the secretary for Scotland by 3 up and 1 to play.

CASTORIA
For Infants and Children.
The Kind You Have Always Bought
Bears the Signature of Chas. H. Fletcher

For Sale.
I shall offer for a few days a number of excellent parlor suits. H. Schellhaas, corner Eleventh and Franklin streets.

The Victor
HELPS MAKE A VACATION!
No matter where you go for your vacation a VICTOR TALKING MACHINE will help make it more pleasant for you. It is always ready to help entertain; has a repertoire unlimited and is mechanically perfect.
The Improved Victor
with the new Swing arm, new independent horn and new needle-holder makes it the leader of all.
EASY PAYMENTS CAN BE ARRANGED
Sherman, Clay & Co.
VICTOR DEALERS
Oakland, Thirteenth at Broadway
San Francisco, Kearny at Sutter

Gov. Pardee
Is For Pure Milk
He endorsed the crusade that is now being made against the unsanitary dairies. This will be glad news to all. The MILK WE SELL TO OUR PATRONS cannot be excelled in purity. That's why we have such a large patronage. Our BUTTER and EGGS are the best. Only one grade.
Oakland Cream Depot
TELEGRAPH AVE. AND EIGHTEENTH ST.

MERCHANTS BEGIN FOURTH OF JULY WORK.

The Various Committees are Settling Down to Prepare for Organization of Parade.

The Merchants' Exchange met last evening with a large number of directors present and President A. Jonas in the chair. The most important work of the evening was done after the Exchange had adjourned and met as a Fourth of July committee. G. W. Arper again insisted that he could not take the chairmanship of the parade committee and asked that some one else be appointed to fill the position. He also urged haste in the matter as he called attention to the fact that the time was short in which to do the work if a creditable showing was to be made.

The members evinced no disposition to let Arper off as seemingly there is no one else to do the work and will try and press him into filling the position with added assistance.

As a token of good will towards the efforts of the Exchange H. G. Williams presented the Four of July committee with $40 from the Retail Grocers' Association. This money was a surplus left over from an entertainment and by a unanimous vote was tendered to the committee by the grocers as a token of good will.

John T. Bell, as chairman of the literary committee, reported progress with hopes that the literary program would be a good one.

The following communication from the Piedmont Improvement Club was received by the Exchange:

"The committee of arrangements for the reception of the Key Route at its terminal at Forty-first street and Piedmont avenue give the Merchants' Exchange, through its secretary, a cordial invitation to be present tomorrow morning at 10 o'clock."

On motion of G. W. Arper, A. Jonas, Wilbur Walker and H. G. Williams were appointed a committee of three to represent the Exchange.

In answer to a letter for aid $10 was voted by the Exchange towards the Interstate Commerce Convention to meet next month.

Director D. C. Brown, as chairman of a committee to investigate the matter of rates over the Santa Fe line from Oakland to Point Richmond, stated to the Exchange that the rates were the same from Oakland to Point Richmond as from San Francisco and that the railway people had assured the committee that a 50c round-trip fare would be inaugurated.

To show its goodwill towards the entertainment to be given by the Press Club Thursday evening the Exchange voted $5 towards buying tickets.

The following telegram was read from W. H. Wellbye at St. Louis:

"St. Louis, Mo., May 31.—A. Jonas, President Merchants' Exchange, Oakland, Cal. People enthuse Alameda, Contra Costa exhibit. Write full particulars excursion. WELLBYE."

Following are the complete committees that will have charge of the celebration:

Executive—D. C. Brown, chairman; G. W. Arper, H. C. Coward, F. G. Elben, F. M. Farwell, H. Gard, Theo Gier, George Hoffman, A. Jonas, F. J. Lea, A. H. Schlueter, H. G. Williams, Wilber Walker, E. A. Young, W. B. Hinchman, M. M. Hoffman, F. W. Sharpe, H. Hauser, J. C. Darneal, Thomas Pearson, Dr. J. L. Mayon, J. J. Naegle, Craigie Sharpe, D. Crowley, A. Dodge Coplin, Paul J. Carroll, Dr. J. Loran Pease, J. B. Jordan, John T. Bell, C. K. King, E. A. Sherman, A. G. Bell.

Parade—G. W. Arper, chairman; Herman Gard, S. C. Hodgkins, Dr. J. L. Mayon, D. Crowley, D. J. Hallahan, J. J. Naegle, C. K. King, F. J. Lea, Craigie Sharpe, A. Dodge Coplin, George Hoffman, H. C. Coward, T. J. Thompson, F. Baumgartner, W. H. Smith, H. G. Williams, J. F. W. Schst.

Finance—Theo Gier, chairman; A. Jonas, A. H. Schlueter, J. P. Taylor, D. Crowley, George Hoffman, William J. Laymance.

Decoration—A. Jonas, chairman; H. M. Sanborn, E. F. Muller, F. M. Farwell, E. A. Young, F. W. Sharpe, J. B. Jordan.

Press and Advertising—H. G. Williams, chairman; Albert Currin, J. J. Allen, F. K. Mott, E. P. Cook, Thomas Pearson, J. C. Darneal.

Literary—J. T. Bell, chairman; Dr. J. Maher, Dr. J. L. Mayon, P. M. Fisher, A. A. Denison, J. R. Scupham, E. A. O'Brien.

Afternoon and Evening—F. Sinclair, chairman; A. G. Bell, M. M. Hoffman, W. B. Hinchman, W. C. Jurgens, Paul Carroll, F. G. Elben, W. B. Fawcett, H. C. Coward, W. F. Martin, A. Wilson.

NEW MINISTER.

Denman Thompson and Geo. W. Ryer's best of all pastoral plays, "Our New Minister," more popular now than ever, and brighter and more attractive than before, because of its new massive scenic environment, will make its second visit to the Macdonough Theater on June 10 11 and 12, fresh from its phenomenal fourth months' New York run. There isn't much use in saying anything about "Our New Minister" nowadays—its many merits are so well known—save to advise everybody to go and see it. The management wisely retains all the favorites seen last season, thus Charles Stedman, Joseph Conyers, John Barker, Louis Fierce, Grant Foreman, W. C. Tanner, Phila May and Clara Rainford will again appear in their favorite roles. Ernest Hastings will be seen as Thaddeus Strong, the new minister, and Gertrude Perry as Nance.

MAUDE ADAMS.

Strange as it may appear, Maude Adams has never, as a star, been seen at any point in the United States west of the Missouri river, nor south of the Potomac and Ohio rivers. She is now upon her first tour to the west, which takes her to the Pacific Coast. There are few better known actresses in this country than Maude Adams, and her coming here at the present time arouses unusual interest in dramatic events. She will be seen in this city for an engagement of one night only, Friday, June 17, at the Macdonough Theater, when she will present "The Little Minister," appearing in the character of Lady Babbie, a stage impersonation that she has made famous.

If the Democratic party doesn't hurry up, and get rid of Bryan he will get rid of the party first.—Philadelphia Press.

HOW THOUGHTS ARE MADE

A battery must have vitriol to act upon the other things and produce electricity.

A brain is made of Water, Fat, Albumen and Phosphate of Potash.

It must have Phosphate of Potash to act on the other things to make thinking possible.

A normal Brain shows 6 per cent of Phosphates, while the brain of an insane person shows less, in one case only 2 1-4 per cent. This proves Brain-power and Nerve-force depend upon the quantity of Phosphate of Potash the system assimilates from food.

Certain parts of Wheat and Barley contain these elements in their most effective form, but many cannot digest enough to feed a busy Brain up to its full working capacity, nor can they digest the dead phosphate of Potash taken from the drug store. (Note—White Flour does not contain these Phosphates, because they grow in the dark parts of wheat which the miller leaves out, because of its color. This explains why white flour is useless to restore the Brain and Nerves.)

In GRAPE-NUTS food these elements are presented in the most liberal proportion and in such form any one can digest and assimilate them.

Government analysis proves GRAPE-NUTS thirteen times readier for assimilation than oatmeal, and three times more digestible than the average wheat food. This proves the valuable food elements of GRAPE NUTS are ready to change into Brain-power and Nerve-force with least delay and least tax on Liver and other organs.

Also it explains why GRAPE-NUTS is acknowledged the most scientific Brain and Nerve food in existence, which can be proved by trial.

Copy of this Government Food Test sent free by Postum Cereal Food Co., Ltd., Battle Creek, Mich., largest makers of Pure Foods in the world.

Grape-Nuts

"The Food that Brains are Made of."

WILL DEBATE ON THE BOND ISSUE.

The debate between Hon. John P. Irish and E. P. E. Troy on the "Bond Issue" will not take place in Hamilton Hall as previously announced, but in Foresters' Hall, Thirteenth and Clay streets on Thursday evening. The Oakland Common Good Alliance is to be congratulated on securing two such brilliant exponents of opposite theories.

After Mr. Irish and Mr. Troy have opened the discussion an interval of twenty minutes will be allotted for the purpose of allowing answers to questions. At the expiration of that time a general discussion will follow, each speaker being limited to five minutes. This discussion will be open only to delegates to the alliance, although the general public will be welcome to the meeting, which is for the purpose of getting at the "milk in the cocoanut."

The alliance will hold a meeting once a month or as often as public interests seem to demand it.

If the alliance decides that the "Bond Issue" is right, they will work for it; if they are satisfied it is wrong, the alliance will fight it up to the time of voting thereon.

The alliance is non-political; it cannot, by its constitution, allign itself to any political party, but it "can take such action as may be deemed necessary" to fight any attack on the public weal.

DOES NOT WANT GREGORY HOUSE.

Yesterday Benjamin K. Badger began suit against H. C. Gregory to annul the purchase of the Gregory House at Centerville and recover $2000 damages on account of alleged false representations. Badger states that it was represented to him that the hotel paid a profit of $200 a month, the stable profit of $150 a month and that the saloon could be made a very profitable business. He says that he purchased the property from Gregory on December 24, last.

Badger paid Gregory $1000 in cash and gave a note for $3200 which was to be paid at the rate of $300 a year. The land on which the buildings are situated was leased by Badger for five years at $90 a year. Badger alleges that all the representations made to him by Gregory were false. He asks for an annullment of the sale, the return of $1000, the return of $360 paid on the lease, the cancellation of his note for $3200 and $2000 damages for the loss of his time.

Many a man and woman are married and live happily ever after securing a divorce.

OAKLAND TRIBUNE
Tribune Publishing Company. William E. Dargie, President.

Roosevelt as a Politician

The Democrats are exhibiting not a little surprise and chagrin at finding that President Roosevelt, in addition to his masterful qualities, his courage and honesty, is also a skillful politician. This is altogether "tu mutch," as Josh Billings would say. The Democrats were willing to let the President be honest, and brave, and sincere, if he would only be unsophistocated. It is a great grief to them to find that he is not. They feel that he has come it over them in a most unhandsome way. Bill Nye was not more outraged at finding the aces and bowers in the Chinaman's sleeve than the Democrats are over the discovery that President Roosevelt plays the political game with the best of them and knows politicians as if he had wheeled the clay to make them. He has a quick eye for form and points and can distinguish the sheep from the goats at a glance. Consequently he avoids the cavities set in his path by cunning old strategists without seeming to see them. His step is so firm, so easy and unconcerned that his failure to tumble into pitfalls appeared for a long time to be due to the luck of accident. But at last it has dawned on the Democratic strategists that what they at first deemed luck was really political craft of the highest order. The President walked with an assured tread, not because of unseeing foolhardiness, but because he saw all the snares laid for him and feared them not. He stepped bodly because he knew precisely where to set foot on firm ground. The fiction that he is a terrible infant in politics has been dissipated, and he stands revealed as a bold, fearless, resourceful leader who understands the springs of political action as thoroughly as a mechanic does a donkey engine. The secret of his power is his thorough knowledge of people in the mass and politicians as a class. By making the cause of the people his own he is able to fight all comers, whether in or out of his party to a standstill.

The editor of the Tidings declares Grass Valley is a health resort and clamors for the establishment of a sanitarium there. How would a Keely Cure Institute answer?

The news that General Stoessel will await the Japanese under the walls of Port Arthur is not important. He cannot meet them very well anywhere else, and he cannot avoid meeting them there.

River Men Fail to Agree

The men particularly interested in the improvement of the Sacramento and San Joaquin rivers appear not to have learned that unity is necessary to success. They cannot agree as to plans, as was disclosed in the proceedings of the River Convention.

Now the State at large cannot be expected to decide between two contending factions holding inaposite views. If the State is to appropriate large sums for river control and land reclamation, the parties in immediate interest must unite on some definite plan. Without it, it is useless to expect the Legislature to adopt any plan or appropriate the necessary funds.

The radical disagreement of the Sacramento county and upper river men with the San Joaquin riparianists has had the effect of bringing forward once more the ancient project for cutting a relief canal through the Montezuma hills on the north side of the river. The fallacy of this scheme has been so often exposed that it is strange anyone can be found to seriously advocate it at this late day. The canal would cost an immense sum, and would be practically useless when completed, either for navigation or reclamation purposes. Every engineer of note that has examined it has rejected it as wholly unfeasible.

Falling back on this time-worn, discarded scheme is an evidence of the difficulty of bringing the river men to an agreement for concerted action. What the Sacramento men want the San Joaquin men do not want, and vice versa. In consequence the River Convention adjourned without plan or unity, leaving the whole scheme of river improvement in the air.

Every dispatch giving account of an engagement between Russians and the Japanese closes with this significant statement: The Russians retired. This phrase epitomizes the military operations to date, and presages the outcome of the war. The morale of an army that forever gives ground is bound to become badly affected and the troops have yet to be found that retain their fighting spirit and self-confidence in the face of continuous defeat.

The Lesson of Good Hotels

All over Southern California there are splendid hotels admirably adapted to climatic conditions and designed to appeal to the artistic sense as well as cater to the demand for convenience and luxury. Los Angeles in particular is noted for the number and excellence of her hotels, but Santa Barbara, Pasadena, San Diego and Riverside are not far behind. These hotels do a thriving business and attract thousands of visitors from the East and Europe every winter. With this lesson before them, three of the principal cities of Central California are without a first-class hotel. Oakland, Sacramento and Stockton all feel the need of one, and in each city there is at the present time a movement on foot for the erection of hotels of the type that has made the Southern California cities famous. Every one of these movements ought to succeed. Nothing would better serve to draw attention and visitors to this section of the State than fine hotels in these three cities. This fact is generally recognized, but strange to say no enterprise is so difficult to carry out in Northern and Central California as a hotel project. In Southern California, no other enterprise can be so quickly and easily consummated. In consequence, the Southern end of the State gets the advertising and the great bulk of the winter tourist travel.

R. H. Plant, the president of two banks in Macon, Ga., which recently failed, is praised for his honorable course in committing suicide that his creditors might get paid from his life insurance, which amounted to the enormous sum of $1,015,000. Just why it should seem more honorable to swindle the life insurance companies than ordinary creditors is not apparent to the discriminating mind. Mr. Plant was under an implied contract not to commit self-murder that the policies on his life might be realized on. In violating this implied contract, he also violated the commandment of the Bible and committed an act that is reprobated throughout the Christian world. The creditors who will get paid from the proceeds of his act may discern merit in his self-murder, but the life insurance companies can hardly be expected to share their approval. The money derived from his act is essentially the usufruct of a deed in itself immoral and a code as dishonest as the swindling of creditors.

Again the club sportsmen who habitually violate the fish and game laws are stirred with indignation at similar violations on the part of the poor market hunter and fisher.

WILL OAKLAND BEAT US?

At the Board of Trade banquet in Oakland last Wednesday evening $56,000 was subscribed for the purpose of building a fine tourist hotel. A block of land near the center of the city has been bonded, and the movement to provide for Oakland a place where Eastern visitors and other men of means may spend a day or two in luxurious comfort is arousing great enthusiasm.

Oakland used to be considered a rather sleepy town, but since the organization of the Boosters' Club there has been a marked change. A few years ago there was a similar awakening in Stockton, resulting in the formation of the Chamber of Commerce, and for a time this city took the lead in work to attract the attention of prospective investors. Much good has been done, but just now the most imperative need of the city, if it is to become really Greater Stockton, is a fine hotel.

Almost anyone can appreciate the advertising value of the announcement that a certain city in Northern California is the first one since the beginning of the era of active promotion work to erect a fine hotel. Oakland is in a fair way to win that distinction. Stockton can have it if our citizens are wise. What will be done about it?—Stockton Mail.

Too Much For Him.

Sardy—If you have worked out all de other songs why don't yer pose as a college man in hard luck?

Cinders—No, pard; I don't look tough enough or yell loud enough for de part.—Chicago News.

Daughter—I sometimes wonder if Jack really loves me.

Brother—Well, you needn't. I've been borrowing money from him for the last nine months, and he hasn't decreased his visits.—Brooklyn Life.

His Forte.

"Do you consider Buskin a great actor?"

"No," answered Mr. Stormington Barnes.

"He speaks very admiringly of your performance."

"Buskin is not a good actor, but he is a remarkably fine critic."—Washington Star.

It is a woman's fondness for change that prevents many a husband from leaving any in his pocket.

Hints for the Ladies.

Shadowed coin spots appear effectively on the shining green surface of the willow green and brownish foulard summer gowns. Triangles and diamonds and geometrical patterns abound in the new materials.

Applique motifs galore appear upon the new frocks, but they must be cunningly adjusted, and many of them are fashioned out of the materials used in the gown itself, so that they have distinct individuality.

"Fiber" lace blouses are much liked and meet the especial approval of the dressmaker, because they may be tinged to match the exact shade of color desirable as fashionable or unusually becoming to the possessor.

Fashion is as faithful to boleros as she is to the color brown; many of the smartest Paris models had this form of outdoor coat with, underneath, a beautiful blouse of cream muslin, inset with many rows of delicate lace.

Children's summer gloves in lisle are selling for 39 cents each and come in all colors and have the double tips.

Some handsome embroidered white lawn shirt waists trimmed with tucks and hemstitching are offered for $1 each.

Huge yellow umbrellas of tan with long handles for artists' use when on sketching tours are among the showings of the shops that speak of the approach of summer.

Little waterproof boots to keep the small feet of Fido dry and clean on muddy and rainy days are among the real necessities of the aristocratic doggie to be found in the shops.

Wild roses, hand-embroidered in pink and white, climb the panel front of new silk stockings, all black. The same style of embroidery is seen on the thin lisle thread stockings in black, white, lavender, pink and blue.

Ireland is having its inning this year, for all the French dressmakers are using what is called "broderie anglaise," or Irish needlework. Whole gowns are made of it, sleeves and bodices trimmed with it, and it will appear in all the freshest and most springlike dresses.

The old-fashioned deep turn-over collars and cuffs are revived this year, but with a difference. Only part of the cuff is plain linen, the remainder openwork resembling teneriffe, but of sufficient firmness to starch nicely. The upper edges of the cuffs are rounded, and they are almost three inches deep. The collar exactly corresponds.

Some of the most stylish waists have stitched shoulder tabs or bands. Most of these extend down over the sleeve and accentuate the long sloping shoulder. These tabs are well stitched with buttons. Linen crocheted rings sometimes take the place of buttons for waist trimming.

Some of the new jeweled buttons are elaborate and expensive enough to take the place of jewelry. There are imitation turquoises, amethysts and emeralds, set with rhinestones, which look like brooches instead of buttons. It is quite a fad to use one of these large buttons on each side of the collar in front, to give the little smart touch so much desired. These buttons come in all shapes and sizes, some of which are as large as a silver dollar.

Old-time bobbinet is reinstated in favor and is well adapted to the present modes. It comes in fine, strong weaves and in a great variety of designs. Silk linings are used for a foundation for the net and the waists are elaborately trimmed with lace and ribbon.

The fancy weave mercerized grenadines are something new for warm weather house gowns. These come with striped or drawn work patterns in all the pale tints and have a soft gloss that is very pleasing. They are made up over silk or—for coolness' sake—over colored lawns.

Several of the dressmakers state that no foulards will be worn this season. The idea is to force taffeta to the front, and there is every chance of its becoming popular. The figured, checked and plaided taffetas are lovely, and this silk is now so supple that it may be treated in any fashion. Silk taffetas will be used extensively as trimming for voile gowns and as foundations.

Strongly resembling liberty satin comes a satin called "English." It is a delightful goods, with greater body and less luster than the liberty. In the dark colors it is being made up in suits for informal wear, although the more brilliant tones are sufficiently rich for elaborate evening costumes. As usual, many smart little shirt waist suits will be made from taffeta in black and colors.

The heavy filet laces that are so much used for blouses are equally useful in millinery. A brim is often made of a stiffened, heavy string lace, trimmed with a fall of more delicate lace. A pretty illustration of this idea has a wide brim and crown of heavy macrame lace, veiled with a flounce of embroidered tulle in the same shade. The brim is covered with an irregular fringe of falling violets.

There is an old shade revived this year, aand it promises to find even more favor now than it did when it was new—that is old rose, that terror to people with sallow complexions. The new old rose, which is sometimes so deep as to look almost like the old crushed raspberry, comes in the canvas materials, now so popular, and also in pongees rough and pongees smooth. In soft veiling toilets the old rose is seen at its best. To judge by the quantities of the materials of this tint seen in the shops, it is pretty certain that it will enjoy a considerable vogue.

THE HUB
11TH & BROADWAY, OAKLAND.
Correct Clothes for Men

"CLOTHES don't make the man," writes the Chicago pork packer to his son at Harvard, "but they make all of him except his hands and face during business hours, and that's a pretty considerable area of the human animal." If this label

Alfred Benjamin & Co. MAKERS NEW YORK

is on your clothes you're in a position to make your business profitable and your society pleasant.

Equal to fine custom-made in all but price. The makers' guarantee, and ours, with every garment. We are Exclusive Distributors in this city.

THE HUB

POINTED PARAGRAPHS.

Today's worry is the result of yesterday's neglect.

Solid business men aren't necessarily hard characters.

No, Cordelia, a wax figure isn't a gum-chewing female.

Some women sweeten their tea with gossip instead of sugar.

A cat will not look at a king if there is a mouse in sight.

There should be a law to prohibit people from impersonating actors on the stage.

Ambition is a pipe dream preceded by a horrible nightmare and followed by a rude awakening when the pipe goes out.

Even the wise man who thinks he knows it all doesn't know why the strenuous old hen lays an egg instead of standing it on end.—Chicago News.

Chips From Other Blocks

It seems a pity that the Congressional Record had to suspend publication when Bourke Cockran was getting into such a fine vein of literary activity.—Chicago News.

The Richard Olney boom is another one of the kind that was canned purely for home consumption.—Augusta Chronicle.

It is terrible on the talkative fellows that Judge Parker should remain incommunicado. — Memphis Commercial-Appeal.

Russell Sage has just won a long suit involving money. Anything involving money is Uncle Russell's long suit.—Norfolk Landmark.

James J. Hill says this is a world of trouble and we all have it. Millionaires can be very optimistic at times.—Birmingham Age-Herald.

Heat expands, and if the fight in Baltimore grows much warmer the advocates of street-widening may gain their point.—Frederick (Md.) News.

There is a marked increase of intelligence in "infernal machines." One of them blew up the other day and killed the anarchist who was working it.—Lynn (Mass.) Evening Item.

The Philadelphia merchant who committed forgery to get his wife into society has certainly succeeded in getting her into the newspapers.—Sacramento Union.

It is claimed that Governor Pardee has made the mistake of appointing some of his enemies to office. But this is not surprising, for it is sometimes hard to tell about such things in politics.—Grass Valley Union.

A dispatch from Uganda announces a collision between a rhinoceros and a locomotive. Probably the engineer of the rhinoceros forgot his orders.—Buffalo Express.

If Attorney General Knox ever should be a candidate for the Presidency he will be able to think of several corporations that will contribute a long and imposing row of ciphers to his campaign fund.—Chicago Tribune.

If there is any special territory the Russians do not want invaded by the Japanese, they have only to keep away from it themselves.—Baltimore American.

William J. Bryan does not propose, he says, to name the man he deems most fit for the Presidency. It is not necessary. Every one knows the distinguished citizen Mr. Bryan has in mind.—Philadelphia Record.

Jersey applejack is said to prevent hydrophobia and cause "snakes." The economic and moral status of the fluid is thus open to debate.—New York World.

Too Late.

"No, I'll not give you a chance to throw me over," said young Snipkins; "you are too slow to make a monkey of me."

"Too late, you mean," she answered, in a tone softer than butter in August.—Chicago News.

Such pretty fans for summer use can be purchased for only 10 and 15 cents, while a quarter will buy a small beauty in colors as well as all white.

SOME PASSING JESTS.

Catching.

"Things are terribly catching down at the boathouse."

"What do you mean?"

"Why, first you catch onto the stroke, then you catch cold, then you catch a crab, and then you catch the deuce from the coach."—Harvard Lampoon.

THE WILLING MAN.

He goes to his task with a song and smile,
He never says "maybe" and "after a while,"
The fellow that's willing to work.
But he lives in the sunshine that gladdens today,
And he lightens each load by his good-natured way—
The fellow that's willing to work.

He isn't afraid of the trusts that expand,
He doesn't look forward to woe in the land,
The fellow that's willing to work.
For he knows that the earth will give food, drink and air,
And there's always enough and a little to spare
For the fellow that's willing to work.
—Washington Star.

SCIENCE NOTES.

It has been decided that the average height of all the waves running in a gale in open sea is about twenty feet. But the height of the individual waves vary considerably. Vaughan Cornish reports to the Royal Geographical society: "During a strong gale in the North Atlantic, with a heavy sea of more than ordinary regularity, I have observed in the course of a morning numerous waves from thirty feet up to a measured height of not less than forty feet, when the average of all the waves was perhaps twenty-five feet. It is, I think, clear that in any statement we may make as the size of the waves in a gale at sea, we ought not to neglect the mention of the larger waves which occur at fairly frequent intervals. These, which I term the ordinary maximum waves, are, I think, what seamen really refer to when they state the size of the waves met with during a storm at sea. 'About forty feet' is a common estimate of the height of the larger waves in a severe gale in the North Atlantic, and this estimate is not really incompatible with a recorded average of little more than twenty-feet."

Among the large railroad systems to recognize the importance of tree planting in order to guarantee a supply of ties for the future is the Illinois Central. At a point near Du Quoin, Ill., 200,000 catalpa trees were planted three years ago. These trees are thriving and in a few years, when the thinning-out process begins, many of the ties in the Illinois Central railroad will be cut from this forest created in the heart of the Illinois prairie. The same road is planting similar forests in Mississippi and contemplates the establishment of others.

A huge one-span arched steel bridge which is to carry the Cape to Cairo railroad across the waters of the Zambesi river, just below Victoria Falls, will shortly be swung into position. This bridge will be the highest in the world, with a main span of 500 feet. The materials used in the construction of the bridge are to be transported from one bank to the other across the gorge by an electric cableway.

QUEER STORIES.

Lady Munster, the aged granddaughter of King William IV of England, has written an autobiography. She relates that in 1837 she went with her mother to take luncheon with Lady Holland. "To this day," she says, "I never tasted cold turkey and salad without their conjuring up in my mind's eye Holland House dining room full of brilliant silver and glass, the smart footmen, and, most of all, a most charming-looking lady with a very pale face—the palest face I think I ever saw and with such a heavenly, sweet smile. She sat in a large arm chair, and her occupation seemed to me even young as I was, strange in a dining room. She was not sitting at the dining-room table with everyone else, but in a corner of the room. A maid was kneeling by her bathing the pale, sweet, smiling lady's feet—the loveliest white feet—in a large china foot tub! This lady was the famous Lady Holland, and I heard it said that these, to outsiders, peculiar ablutions took place in the dining room of Holland House during luncheon whether there were visitors or not!"

Another story told by Lady Munster is that for several nights in succession when staying at Dresden, she dreamed of a man's face—"a wicked malicious face"—but as she did not recognize it as belonging to any of her acquaintances the matter dropped out of her thoughts. Some weeks later, in Naples, her sister called to her to come to see a four-in-hand which was driving past and there on the boxseat was the man of her dream. He was the Duke di T—and she met him at a ball in Paris some months later. She refused to dance with him, a decision which some of her friends regretted, because the duke "had been most struck with me and was anxious to obtain an English wife."

In the early years of Queen Victoria's reign, says Lady Munster, a court-martial was held against an officer on a royal yacht because one of the royal children had been bitten by a flea.

SAD FATE OF THE RICH.

The poor millionaire chauffeur was again before the rural Judge.

"And so once more they arrested you for scaring horses," said the sympathetic friend. "Why don't you give up the automobile and buy an airship?"

The wealthy man shook his head.

"It is no use," he said sadly. "If I had an airship they would arrest me for scaring birds."—Chicago News.

A Philadelphia physician is offering a prize for the best narcotic. It would be interesting to know what he wants with it in Philadelphia.—Washington Post.

A Frightened Horse,

Running like mad down the street, dumping the occupants, or a hundred other accidents, are everyday occurrences. It behoves everybody to have a reliable Salve handy and there's none as good as Bucklen's Arnica Salve. Burns, Cuts, Sores, Eczema and Piles disappear quickly under its soothing effect. 25c, at Osgood Bros.' drug store, Seventh and Broadway.

Mrs. Loher's Home-Cooked Boston Brown Bread and Baked Beans
GEO. T. LOHER
Fresh Meats and Delicacies
211 San Pablo Avenue, Bet. Sixteenth and Seventeenth.
Phone Main 1001 Free Delivery.

KAHN'S—THE ALWAYS BUSY CORNER
OUR METHODS AND OUR REWARD
As to the former, we would remark that they are ours and ours only. We buy and sell after our own plans and specifications. Imitation is only a form of flattery, AND WE NEVER FLATTER. Again, we never bid against ourselves. We make the price and it always goes. As to our REWARD, verily we are having it. The public are wise enough to know their friends, and the amount of trade tells a truthful tale.
WATCH US GROW
VISIT THE NEW
CANDY, ICE CREAM AND SODA DEPARTMENT.
Here are Some Other Things
SILK SHIRT-WAIST SUITS
JUST RECEIVED—25 SILK SHIRT WAIST SUITS IN SOLID COLORED TAFFETA; made to sell at $25.00. On special sale at $14.95
ANOTHER LINE OF $20.00 SILK SHIRT WAIST SUITS GO ON SALE at $12.50
TAILORED SUITS REDUCED
50 Fine Tailored Suits; this season's best styles that sold at $25.00, $27.50 and $30.00. Now on sale at $17.50
$3.95 FOR JACKETS WORTH $6.50
Made of all-wool Covert in a popular shade of tan, all silk lined; collarless; Corsette model, trimmed with brass buttons; a short, jaunty garment; worth $6.50. Now on sale at $3.95
$8.50 JACKETS FOR $4.95
What's left of the silk lined Covert Jackets that sold at $7.50 and $8.50 are now on sale at $4.95
Corsette, Norfolk and Military Effects.
Kahn Bros.
THE ALWAYS BUSY STORE
Twelfth Street, Toward Washington, Oakland

AMUSEMENTS.

Ye Liberty Playhouse
Introducing Bishop's Revolving Stage (patented)—the only one in America.
Broadway, near 14th St.
H. W. Bishop, Lessee and Manager
Phone Main 73.
TONIGHT (Last Week)
Mr. James Neill in "The Royal Box"
Last Neill Matinee; Photos of Mr. Neill or Miss Chapman to Every Lady in the audience.
NEXT WEEK—HARRY W. BISHOP'S NEW COMPANY OF PLAYERS IN
"WHAT HAPPENED TO JONES"
SUMMER PRICES—25c and 50c.

STAR THEATRE
Twelfth st., bet. Broadway & Washington
H. S. BARNETT....Resident Manager
HERE WE ARE
Fiskey Barnett
Smith and Ellis
Marco Bros.
Jack Olise
Julia Lapette
John P. Grace
Ollie Pittman
All Stars.
Admission ten cents no higher. Matinees, children five cents. Performances evening, 7:30 and 9. Afternoon, 3.

NOVELTY THEATRE
Broadway, bet. Eleventh and Twelfth Sts.
TONY LUBELSKI, Pres. and Mgr.
WEEK BEGINNING MAY 30.
—GALA WEEK—
All New Features. Latest Motion Pictures
Vaudeville Stars direct from the East.
Entire change of Bill every Monday.
Admission 10c. No higher. Matinees daily. At least two evening performances.

PEX THEATRE
A. E. PECK, PROP. and MGR.
1. B. C. DEZELLE, Illustrated Eastern Success.
2. MOVING PICTURES.
3. HARPER, Human Frog Man.
4. FRANCIS BRISSELL, Mezzo Soprano.
5. LEDDY & HINCHMAN, Song and Dance Specialties.
6. BILLY BRYANT, Black Face Comedian.
7. BABY DOLLIVER, Juvenile Soubrette.
8. NAGEL & ADAMS, Novelty Sketch Artists.

BELL THEATRE
San Pablo Avenue, Opp. Plaza
OAKLAND'S LEADING VAUDEVILLE HOUSE.
WEEK COMMENCING MAY 30
Another Big Aggregation of Stars this week. New acts; new moving pictures. Best Ten Cent Show in America. Matinees every day. Evening performances at 7:45 and 9.

THE BIG SHOW
DON'T MISS IT
MACDONOUGH THEATRE
THURSDAY
June 2
All Reserved Seats - - 50c

JOHN A. BECKWITH.
GENERAL INSURANCE AGENT,
1118 BROADWAY.

California's Handsomest Drug Store = Osgood's New Home
at Twelfth & Washington St.
The prices in our new store will be just like the store itself—leaders.
You'll notice that we hardly ever publish a detailed list of cut-rate prices.
It isn't necessary—everything here or sold at cut rates and we will always be guided by any other drug store's cut rates.
We shall always keep our store at Seventh and Broadway.
Osgood's
THE DRUG CUTTER
The Store that always gives you exactly what you ask for.
Seventh and Broadway
OAKLAND

SAYS COTTON STOLE INTO MRS. RICHARDS' ROOM.

He Was Caught Hiding in the Closet and Was Ordered to Leave the House.

Damaging testimony was given against Mrs. Florence Richards this morning in the divorce suit she is now pressing against Harry Richards bass-so and actor. Against her charges of cruelty in swearing at her and taking her children from her he has turned upon her terrible accusations of wrong-doing and has produced men and women who testify to acts and admissions on the part of the plaintiff of her guilt which she excused on the ground that she was going to marry George D. Cotton, with whom she had become enamoured.

This morning was spent by attorneys for Richards in the introduction into evidence a letter found by Mrs. Alice Wells, who kept a boarding house at 1161 Peralta street where Mrs. Richards boarded for some months and from whom she was finally told to go by Mrs. Wells on account of her behavior. The letter was picked up by Mrs. Wells in the bath-room of her house, somewhat crumpled as if it had been carried in a dress. It was to Mrs. Richards and was a special delivery letter and was from Cotton. Mrs. Wells justified herself at looking at the letter for the reason that she had been called to the door several times a day to receipt for special delivery letters for Mrs. Richards, always in the same handwriting but Mrs. Richards told her they were from different people. It was also the next day after Mrs. Richards had been absent from home all night and only a few nights after Mrs. Wells had seen Mrs. Richards, en dishabille, go into Cotton's room. She said that she felt that there was something wrong and she wished to protect her home, and read the letter. She kept the letter several days and showed it to two of her men friends and asked their advice as to what she should do with it. It was finally given back to Cotton by Mrs. Wells in the presence of Mrs. Richards at the time she was told to leave.

The letter itself could not be produced but Mrs. Wells had had it long enough to give the contents and to the best of her knowledge it ran as follows:

"My Own Darling—How pleased I was to hear your dear voice over the telephone. What time did you get home? I was very sorry to leave you this morning. I was so sleepy that I fell asleep over the books. You said you were tired and I don't wonder dear that you are * * * *. What was said to you when you got to the house and what excuse did you have for staying away all night? I am afraid you think I was a little cross and irritable, but I was a little nervous but at the same time it was the happiest night of my life and I hope that the time is not far distant when I can have you all for my own. Mother tells me that she called to see you yesterday. She went to see Allie and found Allie out and says she had a nice little visit with you.

"GEORGE."

This letter was shown to F. A. McBride, a gardener. On the witness stand this morning McBride said that he read the letter upon two different occasions. He also said that one night he heard some whistling outside the house and got up and looked out of the window. It was between 1 and 2 o'clock in the morning, and he saw Cotton walking up and down in front of the house. In a few minutes he heard the curtain run up in the room directly beneath his window, which was occupied by Mrs. Richards. He then saw Cotton come up the front steps and enter the house. He opened his door to see where Cotton went and in a few minutes heard Mrs. Wells tapping on the door and she went into Mrs. Richards' room. Cotton was in there also and was found hiding in a closet while Mrs. Richards was prepared to retire. Cotton was ordered out of the house by Mrs. Wells and he left after being there about ten or fifteen minutes.

Mrs. Lorena Ellsworth was another witness called, and testified to a conversation she had with Mrs. Richards, in which she admitted to her that she had done wrong with Cotton, but that he was going to marry her and her husband was a —— —— ——. Mrs. Ellsworth said Mrs. Richards came to her home at 682 East Twelfth street to see her daughter, Mrs. Retalliac, whom she heard was to testify against her. The daughter was too ill to be seen and the mother talked for her. Mrs. Ellsworth said, as near as she could remember Mrs. Richards' words, they were as follows:

"I wanted to see Mrs. Retalliac and see if she is going against me in this divorce suit. If she does I will blacken her character. I have done wrong with Cotton, but he is going to marry me and my husband has made life miserable for me, and, anyway, he is a —— —— ——."

The cross-examination of McBride is still on.

MILITIA TO LOOK AFTER STRIKERS.

COLUMBUS, Ohio, June 1.—Four companies of militia were today ordered to proceed to Hanging Rock, near Ironton, on the Ohio river.

Governor Herrick ordered out Company K of Portsmouth, Company I of Ironton and two companies from Gallipolis and Manchester. Col. A. C. Thompson will assume command. The companies left at once for Hanging Rock on a special train.

PRISONERS FIGHT IN CITY PRISON.

Robert Brusack, a painter, who is serving time at the City Prison and Edward Tighe a fellow prisoner, engaged in the gentle art of fist cuffs this morning with the result that Brusack was charged with battery and arrested again although in jail.

Brusack objects to rooming with Tighe. This seems to be the principal cause of the trouble. The case will come up in the Police Court tomorrow.

RACES IN ENGLAND.

LONDON, June 1.—The race for the Derby stakes, of 5500 sovereigns, about one mile and a half at Epsom today was won by St. Amant. The result in detail was as follows: Leopold D. Rothschild's St. Amant (Cannon) won; Sir J. Thursby's John O'Gaunt (Thursby) second; S. S. Joe's St Denis (Halsey) third. Eight horses started.

LAW BECOMING CUMBERSOME.

TO SIGN NAME ON BONDS J. P. COOK MUST WORK TWENTY DAYS.

The issuance of the Oakland school bonds recently voted upon has set County Clerk John P. Cook to thinking and figuring. The act under which the present issue is being floated provides that the County Clerk must sign each and every bond and coupon. There are 980 bonds with an average life of twenty years. The interest is payable semi-annually and there is a coupon for each payment, making 40 interest coupons for each bond which multiplied out, necessitates his signing his name 39,360. He calculates that working eight hours a day it will take him twenty days to sign them all and is wondering where his vacation is going to.

County Clerk Cook says he does not know whether others in the same position as himself have thought about this but the chairman of the Board of Supervisors and the Auditor also have to sign them and it looks to him as though there was about two months' steady work ahead of them. The machinery of the law is becoming so cumbersome that it looks to him as if some day it would stop altogether.

STOCK MARKET.

SAN FRANCISCO, June 1.—The following stock quotations up to noon today are furnished by Sutro & Co., of 321 Montgomery street:

	Bid	Asked
UNITED STATES BONDS.		
3% Coupon	105⅝	106¼
MISCELLANEOUS BONDS.		
Bay Com Power Co 5%	.....	102
C C G & E G M & C T 5%	82	85
Edison Light & Pow Co 6%	.....	125
Hawaiian Com & S 5%	96	97
Los Angeles Ry 5%	111½	.....
Northern Cal Power 5%	86½	.....
Northern Ry of Cal 6%	106¾	107¼
Northern Cal Ry 5%	110	.....
Oakland Transit Co 6%	119¼	.....
Oakland Transit Co 5%	110⅞	112
Oakland Transit Co Con 5%	.....	102½
Pacific Gas Improvement 4%	91½	93
S F & S J Valley 5%	116¼	.....
S P RR of Cal Stamped	107¾	108¼
Spring Val Wat 6%	.....	100
Spring Val Wat 4%	.....	99
Spring Val Wat 3d Mdg 4%	.....	99
WATER STOCKS.		
Contra Costa	35¼	40
Spring Val Wat Co	.....	38¼
GAS AND ELECTRIC STOCKS.		
Cen Light & Pow Co	3¼	4
Equitable Gas Light Co	12½	12
San Fran Gas & Elec Co	60½	61
Stockton Gas & Elec	5	.....
POWDER STOCKS.		
Vigorit	4½	5
SUGAR STOCKS.		
Hawaiian Com & Sugar Co.	49¾	51
Honokaa Sugar Co	12½	12½
Hutchinson Sugar Plan Co.	8½	9
Makaweli Sugar Co	21¼	21⅜
MISCELLANEOUS STOCKS.		
Oceanic Steamship Co	3¾	4½
Pacific Coast Borax Co	155	.....
SALES.		
1000 W S 3%	100	
15 Hawaiian	49¾	
15 Hawaiian	49¾	
15 O G & Elec	60½	

MRS. JACOBS IS AGAIN ARRESTED.

Mrs. Sarah Jacobs of East Oakland was arrested today on a charge of disturbing the peace of W. J. Nixon, a saloonkeeper. There has been a feud existing between the two for many months. Mrs. Jacobs has been arrested before for her alleged misconduct toward Nixon.

When his license recently came up in the City Council, Mrs. Jacobs and her husband opposed it, but their testimony was pronounced false by the members of the License Committee and no attention was paid to it.

The present trouble is an outgrowth of the old fued.

COMMITTEE TO REPORT TO MINERS.

DENVER, June 1.—The committee on affiliation of the Western Federation of Miners and the American Federation of Labor has completed its labors and Secretary W. D. Haywood of the Western Federation of Miners said today that the committee's report will be considered by the Miners' Convention this afternoon.

The morning session of the convention was taken up in the consideration of a proposition to increase the per capita tax. The proposition was defeated, a majority of the delegates declaring themselves in favor of assessments, when necessary, rather than an increase of the per capita tax.

MUST KNEEL WHEN POPE APPEARS.

ROME, June 1.—The Vatican authorities have given the strictest notice to those who recommend people for audiences with the Pope that they must guarantee such persons will conform to Vatican etiquette in kneeling and kissing the hand of the Pope. This notification was issued as a result of the conduct of some Americans a few weeks ago, who refused to kneel when the Pope appeared.

DAVID CROSSMAN GETS SIXTY DAYS.

David Crossman pleaded guilty to stealing a revolver from Martin McDonald, a Broadway storekeeper in Police Judge Samuel's Court this morning and was sentenced to sixty days' imprisonment in the city prison. The defendant alleged he was authorized to take the revolver.

WILL GO TO FAIR.

Bert Bercovich, wife and child, leave this evening for the St. Louis exposition and other points of interest in the East. They will return via the Northern Pacific. Mrs. Bercovich will remain in Portland for a month as guest of her parents. Mr. Bercovich expects to be absent about six weeks.

RAIN FALLS.

KANSAS CITY, June 1.—Two inches of rain fell in Southern Kansas today and it is probable that all streams which had been receding in the past few days will again rise and overflow their banks.

GEORGIA IS FOR PARKER.

HEARST MEN NOT STRONG ENOUGH TO MAKE A SHOWING.

ATLANTA, Ga., June 1.—The Democrats of Georgia met today in State convention to nominate delegates to the national convention and to confirm the nominations of State organizations made at the primaries in April. The contest before the committee, which several days' conferences among the leaders had been unable to settle in advance, is whether or not the delegates to St Louis shall go instructed for Parker or shall be bound by the unit rule and by a preferential resolution from the convention to support Parker at St Louis so long as he shall seem to be the strongest candidate before the national convention. The Hearst element, it is said, while influential, is not strong enough to have a deciding vote in the final results of the convention.

PIEDMONT BOOSTERS WELCOME FIRST KEY ROUTE TRAIN.

(Continued From Page 1.)

alighted they immediately mounted the platform where seats had been provided. Among the party arriving on the train were Assistant Manager and Chief Engineer J. Q. Brown, W. F. Kelly, general manager of the Oakland Transit Consolidated, and Harmon Bell.

CHAIRMAN'S SPEECH.

Chairman Francis Kelly, in introducing the speakers, said:

"It gives me great pleasure to have the honor conferred upon me of introducing the speakers of today. I am particularly pleased to see the children here. When I came here seventeen years ago the houses in the Piedmont district could be counted on one hand, in fact, there were few here to show that there was a settlement. Linda Vista had no houses. These beautiful outlying districts were nothing but greenery and nature. Now we are growing. This is evidenced from the fact that the Key route has seen fit to run a line to this district, showing its confidence in the future of a growing and ever-advancing town. We are here today to show our appreciation of the energy and industry that has been brought about by the Key route people in so short a time and which so great a success. Before going further into the history of Piedmont and before introducing the speakers I will call upon the children for a song."

The children, under the direction of Mr. Greenwell, with heads uncovered, sang "My Country, 'Tis of Thee." After the singing Mr. Kelly introduced Rev. Miles B. Fisher to extend the welcome of the citizens of Piedmont to the Key route company.

REV. FISHER

Rev. Fisher spoke most feelingly of the progress that was now going on for the further advancement of Piedmont. He alluded to the past history of the district and spoke most glowingly of its future success. His address of welcome was a masterpiece of oratory, and after his well-chosen and intelligent remarks, welcoming the Key route and wishing them prosperity on the part of the people, resumed his seat upon the platform amid rousing and prolonged cheers of heartfelt approval. After Rev. Fisher' speech the children rendered the "Star Spangled Banner," all standing with heads uncovered.

BELL'S SPEECH.

Chairman Kelly then introduced Hon. Harmon Bell, who responded to the cordial welcome of the people of Piedmont in behalf of the railroad company. Mr. Bell said in part:

"I desire to express my appreciation in behalf of the company for this warm welcome that you have given us today. I feel that here in your district that you have three elements that combine to make a great city. First, it is your progressive spirit. Second, it is your education. I thought of this fact when seeing your schools. No people can grow without the blessings of education. And third, in a modest way, I will say that the last element is a railroad, for this is conceded to be one of the important parts of rapid communication today. I want to extend to you again my heartfelt thanks for the reception you have given us today and I want to emphasize the pleasing presence of the children. I refer to them particularly because the railroad itself is young and we want to grow up with the children. Friends, the Key Route is yours, it is in your possession and it is for you to help to run it. And I hope that in the future it may furnish the key which will unlock the door of prosperity for the people of Piedmont. Later we shall build you a suitable depot and it will be the endeavor of the Key Route to cooperate with the people of the district. I thank you."

COUNCILMAN ELLIOT.

Chairman Kelly then called upon Councilman Elliot to respond in behalf of the city government of Oakland.

Councilman Elliot's remarks were most apt and to the point and his wit was much enjoyed. In referring to Piedmont he alluded to the fact that if President Roosevelt, was present at the reception he would say that "Piedmont was all right after all." He referred to the sign painter who had been delegated to mark the distance and altitude of Piedmont. He said:

"I notice that the painter who painted the sign telling the altitude of Piedmont has placed the elevation at 434 miles instead of 434 feet. Now any railroad system that can thrive at that altitude and overcome it ought to be welcome anywhere on the globe. It is deserving of success. I am surprised at the development of the Piedmont district. I remember of hearing my grandfather, a '49er, tell of the old days when the first pony express came into the State, a single horse and a tired rider. But he came. Then came the building of the Central Pacific. Gradual development all along the line. Why, it is progress, progress, progress. Oakland, it seems to me, has been making it a regular thing welcoming railroads and will soon have railroads to burn. But they bring a profit to the people and profit to all concerned. The Key Route has shown its confidence in the people of this district by bringing its line here. It means a great boost to Piedmont citizens.

"You are within thirty minutes of San Francisco. I would suggest that you let the people from across the bay know that you are here, let them know that there is a Piedmont."

After Councilman Elliot's speech the school children sang "Columbia."

GENERAL MANAGER.

General Manager Kelly, of the Key Route, was then introduced and after a few well chosen remarks, told the children that the company had made arrangements to take them down to the pier, across to San Francisco and return at the expense of the company. He then announced that the first regular train on schedule time would leave Piedmont at 11:42. The running time from Piedmont will be but two minutes later than the Berkeley schedule and will run on the two, twenty-two and forty-two marks.

A. JONAS SPEAKS.

After Mr. Kelly's remarks A. Jonas was introduced, who responded in behalf of the Merchants' Exchange. He was followed by Edward P. Stearns, secretary of the Board of Trade.

One of the exceptional decorations was that of an American flag, which was one of three made from silk propagated on the hills of Piedmont and made by Piedmont hands. There are but three of these flags in existence. The one that waved from the top of the Piedmont station today and the property of Warren B. Ewer; a second owned by Mrs. D. J. Staples of San Francisco, who holds it in charge for the Historical Society, and the third, which envelops the casket of the beloved McKinley. In case of the re-election of President Roosevelt the flag owned by Mr. Ewer will be presented to him in behalf of the residents of Piedmont.

Among the many prominent guests present at the exercises may be mentioned: President Barnett, Wilber Walker, F. C. Turner, Councilmen Elliot and McAdam, Street Superintendent Ott, Auditor Breed, Dr. Mehrmann, Captain Welch of the Independent Square Improvement Club, A. J. Snyder of the Realty Company, F. C. Havens, A. Jonas, J. S. Emery, Edwards Stearns, John Adams, Edson Adams, J. Q. Brown, Hon. Harmon Bell, W. E. Barnard, Frank Chase, W. H. Mackinnon of the Realty Syndicate, Walter Fawcett and many others prominent in the progress of Oakland and its vicinity. It was an assembly of enthusiastic boosters for the betterment of everything that goes hand in hand with advancement.

SHOWER OF ROSES.

At the conclusions of the speechmaking and just as the scholars left to take the trip so generously offered by the Key Route people, with a happy and welcome cheer the little ones cried, "Welcome Key Route," and immediately showered those on the platform with the bouquets which they brought.

It was one of the most pleasing, successful and well arranged booster days that Oakland or its suburbs has seen. Much credit is due to the ladies of the Piedmont Improvement Club for the excellent taste displayed in their decorations. No little credit should rest upon the shoulders of President Barnett, through whose efforts the day was made successful to the smallest issue. Enthusiasm ran high and Piedmont residents say that Piedmont will be heard from in a loud and progressive voice from this date on.

MAYOR IS LOST IN THE WOODS.

IRON MOUNTAIN, Mich., June 1.—General Manager Davidson of the Menominee range United States Steel Corporation mines has left for Negaunee on a special train with a crew of fifty men to assist in the search for Mayor Hudson of Negaunee supposed to be lost in the woods near there.

NOT TO NOMINATE GEN. MILES.

PROHIBITIONISTS WILL NOT PLACE HIM AT HEAD OF TICKET.

CHICAGO, June 1.—Oliver W. Stewart, chairman of the National Prohibition Committee, said today.

"General Miles would, without a doubt, be nominated by the Prohibitionists at Indianapolis June 29 if he were known to be identified with the Prohibition party. His record in opposition to the army canteen is one of which Prohibitionists are proud. They confess to a great admiration for him. If he were to state publicly that in the coming campaign, as a patriotic citizen, he would affiliate with the Prohibition party and support its ticket, my judgment is that there would be no other name proposed to the national convention. However, Gen Miles has made no public statement to the effect that he intends to co-operate with the Prohibition party. He has suggested that we postpone our convention until after the National Democratic convention at St. Louis on the ground that possibly the Democrats may take such action as will make a nomination by the Prohibitionists unnecessary.

"This is wholly unsatisfactory to the rank and file of the Prohibition party. We are confident the Democrats will make no such move and propose to go ahead with our convention and make our nomination. Since Gen. Miles is not with us to the extent at least of being willing to make an open public statement to that effect, it has become the settled conviction of most thoughtful Prohibitionists that we must look elsewhere for our candidates. The prospect is that the convention at Indianapolis will be more largely attended than any gathering that has ever been held by the Prohibition party."

It takes a baby boll weevil just fourteen days to "get his growth." And yet some people thought Sully matured very rapidly—Philadelphia North American.

TRUSTEES' SALE.

In accordance with the terms and under the authority of a certain deed of trust duly executed and delivered by M. L. Payne (formerly M. L. Bradway), the party of the first part, to F. C. Watson and M. C. Lowry, trustees, parties of the second part, and F. J. Woodward, the party of the third part, dated December 24, A. D. 1902, and recorded in the office of the County Recorder of the County of Alameda, State of California, in Liber 888 of Deeds, at page 150 et seq., and in pursuance of a written demand made upon the undersigned by E. Pfawkuchen, the owner and holder of a certain promissory note, dated December 24, 1902, made and delivered by the said M. L. Payne (formerly M. L. Bradway) to the said F. J. Woodward to secure the payment of which the aforesaid deed of trust was executed, declaring that default had been made in the payment of the interest and other sums due under said promissory note and deed of trust, and requiring and directing the said F. C. Watson and M. C. Lowry, trustees named in said deed of trust, to sell the real estate described therein, or such part or parts thereof as shall be necessary to satisfy the said indebtedness of said M. L. Payne (formerly M. L. Bradway) to the said E. Pfawkuchen.

The undersigned, as said trustees, do hereby give notice that on Monday, the 27th day of June, 1904, at 12 o'clock noon of that day, at the auction salesrooms of the Realty Bonds & Finance Company (Inc.), No. 1172 Broadway, in the City of Oakland, County of Alameda, State of California, we will sell at public auction, to the highest bidder for cash in gold coin of the United States, the piece or parcel of land situate in the City of Oakland, County of Alameda, State of California, described as follows, to-wit:

Commencing at a point formed by the intersection of the easterly line of Lowell street with the northerly line of Arlington avenue; running thence easterly along said line of Arlington avenue forty (40) feet; thence northerly and parallel with said line of Lowell street two hundred and one and 20-100 (201.20) feet to the southerly line of Grace avenue; running thence westerly along said line of Grace avenue forty (40) feet to the said easterly line of Lowell street; thence southerly along said last named line two hundred and one and 20-100 (201.20) feet to the point of beginning.

Being lots numbers one (1) and eight (8) in Block "K," as the said lots and block are numbered, delineated and so designated upon the map of the Golden Gate Tract, filed April 28th, 1890, in the office of the County Recorder of said Alameda County.

Together with the appurtenances.

Terms of sale: Cash in gold coin of the United States; ten per cent payable to the undersigned on the fall of the hammer, balance on delivery of deed; and if not so paid, unless for want of title (ten days being allowed for search), the said ten per cent to be forfeited and the sale to be void.

The said party of the third part named in said deed of trust, his successors, assigns, heirs and representatives, or any other person, may purchase at the said sale. Acts of sale at purchaser's expense.

Dated, June 1, 1904.

F. C. WATSON, Trustee.
M. C. LOWRY, Trustee.

NOTICE TO

CONTRACTORS

Office of the Clerk of the Board of Supervisors, Alameda County, California, Oakland, May 31, 1904.

Sealed bids will be received by the Clerk of the Board of Supervisors of Alameda County, at his office, until Monday, the 20th day of June, 1904, at the hour of eleven o'clock A. M. of said day (the day when said bids will be opened and the contract awarded) for the construction of a concrete bridge across a creek on Laurel avenue, Laurel Farm, Castro Valley Road District, Eden Township.

Plans and specifications for said work are on file in the office of the County Clerk, subject to inspection of bidders.

Each bid must be accompanied by a check for at least ten per cent of the amount of the bid or proposal, certified to by some responsible bank, and made payable to John P. Cook, Clerk of the Board, to be forfeited to the County of Alameda as agreed and liquidated damages should the party or parties to whom the contract shall be awarded fail to enter into the contract after the award or to give the bond required by the Board for the faithful performance of the contract.

(Seal.) JOHN P. COOK,
Clerk of the Board of Supervisors of the County of Alameda.
Dated May 31, 1904.

ABRAHAMSONS

OAKLAND'S MOST POPULAR STORE.

This Season's Newest, Choicest Styles Sacrificed at Unheard of Prices

Our Great Suit Sale In Full Blast!

"Nothing like it here, or anywhere"—That's not our statement but those who have taken advantage of the money savings offered at this great Suit Sale.

We want to ask the consideration of our friends in the delay of fitting our garments— Notwithstanding the two new additional fitting rooms that have been added, we found them inadequate to handle our many patrons.

We will serve you better tomorrow—The same astounding values will prevail until line is sold out.

S. E. Corner Thirteenth and Washington Streets
AND 465-467-469-471 THIRTEENTH STREET

"We believe you're honest"

AND WILL ALLOW LIBERAL CREDIT ON PURCHASES.

ALL YOUR LADY FRIENDS ENJOY OUR LIBERAL CREDIT SYSTEM—WHY DON'T YOU?

THE ONLY STORE IN OAKLAND THAT MAKES A SPECIALTY OF THE LATEST STYLES IN SKIRTS, SHIRT WAISTS, OPERA COATS, ETC. ON CREDIT CHEAPER THAN OTHERS SELL FOR CASH.

WE RESPECTFULLY SOLICIT AN INSPECTION OF OUR GOODS SO THAT WE MAY PROVE OUR STATEMENTS.

Styles Up to the Minute

EVERY DOLLAR WORTH TWO HERE
CASH OR CREDIT

The Wiener Cloak & Suit Co.
A. S. GOTTHELF, Mgr.
S. W. Cor. Tenth and Clay Sts.

Eruptions

The only way to get rid of pimples and other eruptions is to cleanse the blood, improve the digestion, stimulate the kidneys, liver and skin. The medicine to take is Hood's Sarsaparilla Which has cured thousands.

Salinger's Merchandise Demonstration

This week's

Fancy Goods Sensation

Remarkable offerings at

Less Than One-Half Their Actual Values

The quantities are limited, so if you desire to share in these bargains we would suggest that you come at once. We bought the entire car at a price that enables us to make these startling offers. The lots include countless varietics of new seasonable goods.—A few of 'em:

1,500 Pearl Waist Sets, value 35c 15c
500 Belt Pins, silver and gilt, value 10c 1c
150 Razor Straps, values up to $1.00 ..... 25c
100 French Plate Ebonoid Hand Glasses, value 35c 9c
100 Ebonoid Brushes, best quality, white bristles, val. 50c 38c
1,200 Blank Books, slightly soiled, value 10c 3c
150 Stock Collar Foundations, value 10c 5c
1,200 yards Arabian Lace Applique, values up to 20c 5c
700 Boxes Hair Pins, assorted size pins, value 5c 3c
1,500 Safety Pins, one dozen on card, value 5c 1c
200 Wrist Bags, value 25c 9c
150 Wrist Bags, value 65c 25c
200 Pocket Books, value 25c 9c
150 Silk Belts, val. up to 50c 15c
100 Silk Stock Collars, values 25c and 35c 5c
500 Cakes Toilet Soap, value 10c 4c

Don't fail to visit the Bargain Tables, Main Floor, Eleventh street side.

The House That Saves You Money

BERKELEY SUBURBAN NEWS UNIVERSITY

GRADUATE HONORED.

Dr. G. F. Nuttall Receives One of England's Honors.

BERKELEY, June 1.—Dr. George F. Nuttall, a graduate of the medical department of the State University, has been elected a Fellow of the Royal Society, the highest scientific honor that can be conferred in England. Dr. Nuttall is one of the few Americans to receive such an honor in the exclusive English honor society, but his work in England has attracted the attention of the leading English scientists.

Dr. Nuttall graduated from the medical department of the University of California in 1881, being one of the brightest members of his class. After getting his doctor's degree, he continued the study of medicine and bacteria, in which he was especially interested, under some of the highest medical scientists in America and England.

The responsible position of lecturer in bacteriology and preventive medicine in the University of Cambridge, Eng., is now held by Dr. Nuttall. Dr. Nuttall is the second son of the late Dr. Robert Kennedy Nuttall of Titour, Wicklow, Ireland, and San Francisco.

LITTLE CHILD FALLS AND BREAKS HER ARM.

BERKELEY, June 1.—While playing about the home of her parents, Mr. and Mrs. R. W. Bachrach of 2128 Ward street today, Constance Bachrach, a girl five years old, fell from a ballustrade and broke her arm. A physician was immediately called and the child is already on the road to recovery.

DR. CHASE VERY SICK.

BOULDER, Colo., June 1.—Dr. Fred Chase, professor of astronomy at Yale University came here some weeks ago to visit his parents. He is suffering from prostration at a private sanitarium in this city. While Dr. Chase's condition is not regarded as serious, yet it is sufficiently so as to cause some apprehension.

ARRANGES HIS EASTERN ITINERARY.

President Benjamin Ide Wheeler Will Visit Universities in Search of New Men.

BERKELEY, June 1.—President Benjamin Ide Wheeler of the University of California leaves today for his annual Eastern trip. He will be absent several weeks on business connected with his position as president of the University.

One of the first places to be visited by Dr. Wheeler will be the State University of Wisconsin at Madison. That institution is about to celebrate its Semi-centennial Jubilee and President Wheeler has been chosen to make one of the addresses during the celebration. Leading educators and public men from all parts of the United States will take part in the celebration and the selection of President Wheeler as one of the speakers is considered an honor to California.

After visiting various cities of the East, Dr. Wheeler will arrive in St. Louis in time to open the session of the department of higher education of the National Educational Association which is to be held at the Louisiana Purchase Exposition on June 29 and July 1. President Wheeler is president of this department and has prepared a most interesting program in which the leading college presidents of the United States will take part. Co-education and college athletics are the two subjects that are to receive the most attention at the hands of the speakers.

Not the least important part of President Wheeler's trip will be his search for new material for the faculty of the University at Berkeley. There are several important vacancies that must be filled before college opens in August or the faculty will be sadly crippled. The death of F. V. Paget, head of the department of Romanic languages, some moths ago has left a vacancy that has not yet been filled and the more recent death of Professor M. J. Spinello under most sad circumstances has further weakened this department. Besides these two positions there is a third one to be filled—the one in the department of philosophy and psychology left vacant by the resignation of Professor G. M. Stratton who next term is to take charge of the newly organized department of experimental psychology at Johns Hopkins University.

During his Eastern trip last year Dr. Wheeler consulted with several men who were recommended as available for the department of Romanic languages, the position formerly held by Professor Paget being vacant at that time. From among these men will probably be chosen two that will be satisfactory to the Board of Regents here.

The recent resignation of Professor A. V. Stubenrauch, head of the experiment station work of the Department of Agriculture leaves a fourth vacancy in the Berkeley faculty but it is likely that a Western and not an Eastern man will be chosen to fill his position. Stubenrauch leaves for Washington where he has been given a position in the United States Department of Agriculture.

Before returning to Berkeley, President Wheeler will visit President Roosevelt and family at the White House and he is a close personal friend of the President and is always entertained at Washington when in the East. His trip will also very likely include a short stay with ex-President Cleveland at Princeton, another close friend of Dr. Wheeler.

Y. M. C. A. DIRECTOR TO LEAVE SOON.

BERKELEY, June 1.—Ivan B. Rhodes has returned from the International Convention of the Young Men's Christain Association at Buffalo and has departed to act as one of the leaders of the Gearhardt Park Conference of Oregon. The Northwestern Conference corresponds to the Pacific Coast Conference held annually at Pacific Grove.

Rhodes recently resigned the general secretaryship of the University of California Y. M. C. A. to become the educational director of the Portland Y. M. C. A. He will be associated with Reno Hutchinson, who was the general secretary of the University Y. M. C. A. a number of years ago. Hutchinson is the religious director of the Portland institution.

HE WILL SPEAK AT COMMENCEMENT.

BERKELEY, June 1.—Prof. Carl Copping Plehn of the department of economics will deliver the commencement address at the University of Nevada, in Reno, on June 2d.

NEW EBELL SITE SELECTED.

CLUB WILL BUILD ON HARRISON AND FOURTEENTH STREETS.

The new Ebell home is to be built on the east side of Harrison street near Fourteenth. This was decided by vote yesterday after several hours were spent in balloting.

The following were the propositions offered:

1—Northwest corner of Webster and Merrimac streets, 100x100 feet, $550.

2—Northeast corner of Webster street and Boulevard Terrace, 100x107 feet, $8000.

3—Northwest corner of Telegraph avenue and Carter street, 65x100 feet; $7500.

4—Southwest corner of Webster and Twenty-second streets, 100x100 feet; $6000.

5—East side of Harrison street, near Fourteenth street, 82x50 feet, $7,380.

6—(Unpresented site.

Some votes were received by mail, as so many of the ladies have already gone away for the summer. These were considered legal if they reached the booth before 4 o'clock, the time of the closing of the polls.

The majority of votes were cast for the Harrison street lot.

Mrs. S. J. Taylor, Mrs. Theresa H. Gaytes and Mrs. A. W. Bishop composed the election committee. They wished it understood that this vote will not be a mere expression of opinion but the decision of the club. The money on hand for the purchase of a site amounts to $6690.18.

Under the new short boleros are worn very fine specimens of the batiste shirt with muslin valenciennes lace and insertions of quaint muslin embroideries. They are really charming and show the revival of hand stitchery.

SPORTSMEN WILL PROTECT BERKELEY GAME.

Fish and Fowl are Rapidly Disappearing on the Bay Shore and in the Surrounding Hills.

BERKELEY, June 1.—That the game birds, fish and animals along the bay shore and in the hills may receive more adequate protection, a number of local sportsmen will meet next Monday night. The session will be attended by Game Warden Welch, who will assist the gentlemen in perfecting an organization.

The new society will be known as the Berkeley Game, Fish and Fowl Protective Association and will have as its principal object the enforcement of the game laws of the town and county. It is claimed by those who are taking the initiative in the formation of the association that at the present time hunters come in great numbers from San Francisco and other places to slaughter the refusing game creatures without any regard for the law.

So great has been the inroads on the trout in Wild Cat and San Pablo creeks, back of the Berkeley hills, and on quail and cottontail rabbits that the animals have become exceedingly scarce. Market hunters have also made great inroads on the ordinary ground squirrels until they are now becoming extinct in the hills on this side of the range.

The meeting is to be held at one of the West Berkeley halls and gives promise of being largely attended by an enthusiastic delegation of sportsmen.

UNIVERSITY TOWN'S PERSONAL NOTES.

BERKELEY, June 1.—D. H. Haskell is visiting former friends in Sacramento.

Miss Mazie Thompson has departed for St. Helena to spend her vacation.

Mendell Welcker has gone to Los Angeles.

Alan G. Clarke has returned from a short trip to Pleasanton.

Mrs. W. E. Squires and her little son, Elwood Squires are spending two weeks at Ben Lomond.

Mrs. James Hill and her young son, Frank E. Hill have gone to the country for a short vacation.

Mr. and Mrs. R. A. Hiscox of San Francisco are summering in Berkeley.

W. B. McNally and family of 2018 Milvia street left this morning for Nevada City, where they will spend the summer.

Mrs. N. J. Cornwall and children of 2230 Chapel street departed this afternoon for Gardiner, Oregon, to spend the vacation with Mr. Cornwall, who is in business there.

Miss Bessie Patton, a popular college girl and a member of the Gamma Phi Beta Sorority, has returned from Alvarado, where she has been the guest of the family of Mr. Burr, the sugar manufacturer.

Miss Adelaide Bangs, a member of the Lambda Theta Phi Sorority of the Berkeley High School, has gone to Strawberry, near Sonora.

Anthony Cammetti, a son of Congressman Caminetti and a member of the Theta Chi Fraternity, of the Berkeley High School, has gone to his home in Jackson, Amador county.

Don Hickey and Louis Hickey of the Theta Delta Chi Fraternity, and William La Grange of the Owl and Key Society, have gone to Fort Bragg.

Miss Johanna Leaton, a niece of Mrs. J. C. Lynch, will depart in a few days for her home in Michigan. She has been attending college here for the last two years.

JAPANESE WERE PREPARED.

VICTORIA, B. C., June 1.—An ex-Captain of Japanese artillery, bound for London, Eng., who arrived here on the Empress of Japan last night on official business, said that Japanese military chiefs had made preparations some years ago for dealing with the peculiar fighting tactics of the Cossacks. A special light machine gun, invented by a Japanese engineer, is carried on a pony accompanying each detachment. It has a greater range than the Nordenfeldt and can be operated by four men. It is with these deadly weapons that the Japanese are wiping out the Cossack sotnias wherever they meet them. He says the Japanese artillery proficiency was acquired in long secret practice with the Arisaka gun at all ranges and regardless of cost before the war.

Scalloped flounces are a new idea brought in by the craze for elaboration. Often the upper edge is scalloped also, and each scallop fixed to the skirt by a tiny button.

KIDNAPS HER BABE.

Woman Goes to Mountain Town to Seize Child.

BERKELEY, June 1.—The news comes from Quartz, Tuolumne county, of the strange kidnapping of a child by its own mother. According to the advices that have been received here, Mrs. Rackerly of this city gave her child to Mrs. John Smith of Quartz six years ago, the understanding being that she was to return it on demand.

But the foster mother became greatly attached to the tot and when Mrs. Rackerly wrote for her child the letters were unheeded. Finally Mrs. Rackerly went to Quartz and, taking the law into her own hands, seized the little girl and carried it away.

Mrs. Rackerly cannot be located here.

WILL SEND MANY DELEGATES.

BERKELEY, June 1.—Active preparations are being made by the local Christian Endeavor Society to send a large delegation to the State convention of Christian Endeavor Society which meets at Santa Rosa on June 29 and continues until the evening of July 3. Doremus Scudder, president of the Park Congregational Society and one of the foremost earnest workers in the city, is making vigorous efforts to have Berkeley as largely represented as possible.

Each society of Alameda county is entitled to send as many delegates as they can pay transportation for and Berkeley, Oakland and Alameda are all striving to have as large a representation as possible. The Alameda county committee on transportation is composed of W. N. Jenkins, of Oakland, chairman; Doremus Scudder, Berkeley; George Bordwell, Alameda; Ellis Wood, A. S. Kelley, Percy Bliss and D. A. Hugill, Oakland. It is expected that Berkeley will send thirty delegates and the whole of Alameda County 150.

HAYWARDS, SAN LEANDRO, EMERYVILLE, FRUITVALE, GOLDEN GATE

INTERESTING TO CITIZENS.

HAPPENINGS THAT OCCUR IN HOME TOWN OF GOLDEN GATE.

GOLDEN GATE, June 1.—The funeral of Edward Ferris, a cousin of R. S. Wixson, was held yesterday. Mr. Wixson's store was closed during the day.

O'CONNOR RETURNED.

W. H. O'Connor, the well known and popular mail carrier, who has been absent for a few days visiting relatives at Healdsborough, has returned. Mr. O'Connor reports a most pleasant vacation, the first in three years, and says that he is glad to get back to duty.

TULLETT INJURED.

Jockey Tullett, who has ridden during the past season at the race track, and who is a native of Golden Gate, was seriously injured at Petaluma yesterday while attempting to dismount from his horse. The boy, it is said, will recover.

VISITORS FROM NORTH.

Miss Delia Parish is visiting her friends, the Minchers, on Fifty-third street. Miss Parish will stay for a few weeks and will then return to Calistoga.

RUNAWAY.

Yesterday the teams and cars stopped to make way for a runaway. The team started from Fortieth street and ran as far as Fifty-fifth street. A blue automobile immediately made chase, but was unable to overtake the horse. After considerable excitement the horse was caught without damage to either the animal or vehicle.

WOMEN OF WOODCRAFT.

The Women of Woodcraft met last Monday night and executed the usual order of the weekly work. Last night the Woodmen of the World met in Klinkner Hall and transacted their regular business. There was a large attendance. The status of the lodge was gone over and it was shown that in its short life that it was never in a more prosperous condition. Next week will be the regular meeting, at which preparations will be made for the celebration that is being contemplated.

For desk use is a pretty inkstand in decorated china having two ink wells and a cupid decoration. One dollar will purchase this odd bit of desk beauty.

HOSTETTER'S CELEBRATED STOMACH BITTERS

If sickly women only knew the value of the Bitters as a tonic, regulator, and health maker, they would never use any other. Thousands have found this true. We hope you'll try it at once.

It cures Sick Headache, Cramps Bloating, Backache and Fainting Spells.

HAVE OUTING AT LAKE CHABOT.

OAKLAND WHIST CLUB HOLDS A BARBECUE AT SAN LEANDRO.

SAN LEANDRO, June 1.—On Monday last Our Neighbors' Whist Club of Oakland held their fourteenth annual outing at Lake Chabot.

Under the supervision of Sol Ury and Judge Quinn of San Leandro a bull's head breakfast had been prepared and for dinner a meal of barbecued meat was served.

This was the club's first barbecue and also the first outing at which the ladies were present, and so the affair was thoroughly enjoyed by all.

The club does not give trophies or prizes at its tournaments, but at each meeting a certain amount is collected from those present and this money is used to defray the expenses of the annual outing.

The entire day was spent in the hills about Lake Chabot and games were indulged in.

The following members and their wives were present:

J. W. Nelson, C. E. Snook, J. W. Burnham, W. S. Baxter, F. I. Kendall, W. M. Morris, George W. Cope, W. Letts Oliver, T. C. Coogan, R. W. Corrill, C. S. Yale, Hayward G. Thomas. Drs. Nichols and Fine were also present with their wives as guests of the club.

The entire company was well pleased with the day's outing and desire to particularly compliment Messrs. Quinn and Ury upon the way in which the affair was handled.

YEOMEN DEGREE STAFF RETURNS.

The degree staff of Ivanhoe Homestead, No. 865, Brotherhood of American Yeomen, and the delegates returned Monday night from the convention at San Jose.

J. W. Bulen, captain of the degree staff, reports that the convention was a success in every way, there being 150 delegates from the Central California district in attendance.

There was to have been a drill and degree work competition for a banner between Ivanhoe Homestead and Tres Pinos and Morgan Hill Homestead degree staffs, but owing to a slight disagreement the two latter withdrew from the competition and the banner will revert to Ivanhoe Homestead, as their work was done in a most thorough manner. Owing to the strict discipline of Captain Bulen, who is an old time drillmaster, the team is in perfect trim and their work is gone through without a hitch.

The next Yeomen's convention will be held in Oakland during the fall, the exact date to be decided upon by the Oakland lodge.

SCHOOL TRUSTEE.

On Friday, June 3, the election of School Trustee will be held. F. H. Williams is the Trustee whose term expires and he will probably be re-elected. He has consented to serve another term at the earnest solicitation of his many friends. His past services have been remarkably satisfactory.

E. Barberio has lately returned from Merced, where he has been looking after his business interests.

John Williams has secured carpenters from Haywards and is rushing the work on Mr. Andrade's new building.

M. S. Brown of Mission San Jose is stopping with his daughter, Mrs. J. J. Costa of this city. Mr. Brown has recently disposed of his property at Mission San Jose.

ELMHURST IS IMPROVING.

BUILDING BOOM IN SIGHT—GENERAL NEWS OF INTEREST.

ELMHURST, June 1.—In common with a number of the suburban towns between Oakland and Haywards, Elmhurst seems to be undergoing the first stages of a boom.

A number of new buildings are being erected and several more are being planned. There is little doubt that the Elmhurst Improvement Club is responsible for the improved order of things. Under the presidency of Mr. James J. O'Toole this organization has forged ahead, and emulating the booster movement in Oakland and elsewhere, has brought home to the business men of Elmhurst the knowledge that if they would have their town grow they must boost. A decided improvement in business is noticeable.

ITEMS OF INTEREST.

Frank Storer and daughter visited relatives in Irvington Monday.

W. Pollard, foreman of the Suburban station, left Monday for Fresno, where he will spend a week with his brother.

A telephone line has been installed on Kensel avenue.

Charles Watkins, formerly a resident here, was in town recently.

Clyde Cole, Charles Provance and Joe Poarnes are camping back of the foothills near Elmhurst.

Charles Myott wrenched his neck severely lately while moving a ladder. It is causing him considerable pain.

Arthur Odgers recently sustained several bruises caused by falling from his wheel.

Thomas Coates of Oakland was a recent visitor in Elmhurst.

Mrs. E. N. Moor, who resides in Oakland, visited friends here recently.

At the San Francisco Schuetzen Verein's annual contest at Shell Mound Park recently John Tiedemann, a prominent Elmhurst man, carried off second prize. His score was very high throughout, demonstrating that he is a crack shot.

During June and July Frank Stoter, assistant clerk of the Elmhurst Camp, W. O. W., will conduct the business affairs of the lodge.

MELLIN'S FOR INFANTS AND INVALIDS FOOD

Fretful babies become calm and peaceful babies when fed on Mellin's Food. Mellin's Food nourishes.

A sample of Mellin's Food costs you nothing but the asking. Will you not then ask for it for your baby's sake?

MELLIN'S FOOD CO., BOSTON, MASS.

LADY CANDIDATE WITHDRAWS.

DR. ANNIE WILLIAMS WILL NOT RUN FOR SCHOOL TRUSTEE OF HAYWARDS.

HAYWARDS, June 1.—The latest development in the matter of the coming school election is the withdrawal of Dr. Annie W. Williams from the field in favor of P. J. Crosby, the well-known attorney.

Mr. Crosby is a popular man and thoroughly competent to fill the position of trustee. He will be supported by the leading citizens of the city.

WRONG IMPRESSION GIVEN.

The recent statement to the effect that the Haywards Villa had been sold out was not correct, and has led to an erroneous impression that the Villa was closed for all time when in fact, it has not been closed at all.

The goods which were sold at auction to satisfy the claims of the former proprietor, Franz's creditors were a collection of sundries, including a set of bar fixtures, and were not auctioned at the Villa, but at a store in another part of town, some weeks ago.

Captain Barrows, the owner of the Villa and surrounding property, remarked in this connection that "the idea of auctioning off property for a few hundred dollars that was worth thousands seemed somewhat ridiculous." This, however, seems to have been the impression derived from published reports of the matter and Captain Barrow is anxious to refute the idea.

ODDFELLOWS DISCUSS PLANS.

The Sycamore Lodge, No. 129, I. O. O. F., met Monday night and initiated Chris. Gansberger. The business of the evening was principally the discussion of plans for the future. There was quite a large attendance and a very successful meeting was held.

TYPHOID IN HAYWARDS.

Two cases of typhoid fever have developed and both are of a serious nature. George Pestdorf and Joseph Bernardo have been seized with the malady. The cause has not thus far been discovered to a certainty.

FAVOR MISSION STYLE.

In the window of R. Reid's store are exhibited the architects' water-color sketch and floor plans of the proposed library. They are of the Mission style and are extremely picturesque. While they have not yet been officially accepted, the probability is that they will be, as they have caught the fancy of all who viewed them. Stone and Smith, of San Francisco, are the architects.

BOOSTERS AT WORK.

The Boosters' Club is busy circulating its pledges in stores and residences and members of the organization are working quietly, but effectually, to enroll as many names as possible. A large number of the leading business and professional men, that are not members of the club, have signed the pledge and will doubtless do all in their power to live up to it. If the public spirit can be awakened to the movement, all the Boosters desire, innumerable improvements can be inaugurated and carried through to a successful conclusion.

WERE VISITORS ON MONDAY.

Jack Kirvin and Miss T. Rees were in Haywards on Memorial Day visiting with friends. The young folks are from Redwood Canyon.

VAUDEVILLE SHOW COMING.

On Saturday, June 4th, the Haywards Opera House will be opened as a vaudeville theater and performances will be given two nights in each week at popular prices. The house is to be known as the "Novelty" and will be managed by H. E. Clarke. A refined entertainment is promised and such acts as will be likely to please lady patrons are to be given. The program will be changed weekly and there will be moving pictures and illustrated songs.

REALTY NOTES.

James O'Neill will probably erect a $6000 structure upon his property at the corner of Second and B streets.

Two Italian fruit men have purchased the balance of the Galloway tract. They will use it for growing vegetables.

F. Cezar is building a cottage on the Galloway tract, which he will occupy when it is ready for occupancy.

Work has been commenced and is progressing favorably upon the improvements of Henry Eggert's property. He is having a culvert built over the creek where it divides his property.

PERSONAL MENTION.

Victor Boucher, of the Central Tea Company was a recent visitor in town. He will soon run a wagon through the interior country.

Miss Rose Kavanagh is ill with typhoid at the home of H. W. Shuey. She was to have graduated with the '04 class of the University of California, but her sickness has prevented her taking the examinations and she will probably be denied the pleasure of graduating with her class.

H. J. Stone, the painter, has returned to town and is in the employ of J. Aemussen.

John Chapman, of San Francisco, was a recent visitor here.

Miss Ella Bridge is in Bik Oak Flat, where she will spend the summer at the home of her sister, Mrs. Fish.

Mortimer Fischer, who has been very ill with pneumonia, is now out of danger and will soon be well again.

Jos. Bernardo announced recently that he would be a candidate for school trustee.

CUT OFF LIST.

BERKELEY, June 1.—The West Berkeley College Settlement has been added to the list of local institutions that will have to get along in the future without the financial support of their founder, Mrs. Phebe A. Hearst. The announcement that Mrs. Hearst will cease her benefactions at the Settlement closely follows the statement of her financial agent and secretary that the Hearst Domestic Industries and the Young Women's Christian Association are to no longer be the recipients of her bounty.

Mrs. Hearst is giving aid to larger and more needy institutions.

CAUSE OF FALLING HAIR.

Dandruff, Which is a Germ Disease—Kill the Germ.

Falling hair is caused by dandruff, which is a germ disease. The germ in burrowing into the root of the hair, where it destroys the vitality of the hair, causing the hair to fall out digs up the cuticule in little scales, called dandruff or scurf. You can't stop the falling hair without curing the dandruff, and you can't cure the dandruff without killing the dandruff germ. "Destroy the cause, you remove the effect." Newbro's Herpicide is the only hair preparation that kills the dandruff germ. Herpicide is also a delightful hair dressing. Sold by leading druggists. Send 10c in stamps for sample to The Herpicide Co., Detroit, Mich. Bowman & Co., Special Agents.

ARE REMOVING POLES.

IN COMPLIANCE WITH ORDINANCE PASSED STREETS ARE BEAUTIFIED.

EMERYVILLE, June 1.—According to an ordinance passed some time ago by the Board of Trustees relative to the removing of the disused poles on San Pablo avenue the owners of these telegraphic carriers are complying with the order and are removing the same from the streets. The new poles are under the new construction system and will improve the appearance of the street in every way, providing that the old poles are removed.

KEY ROUTE.

The general repairs at the Key Route station have very nearly been completed. Directly in front of the station the leveling has been fairly well completed and the work of laying the tracks, which right has been granted by the town of Emeryville, is now rapidly growing toward the final completion. The tracks will form a direct line to Telegraph avenue, the first that has ever been since the electric traffic has been inaugurated.

SANTE FE.

There is little more to be done in the final completion of the tract work by the Santa Fe Company. The west side of the track has practically been finished and on the north side there is little to be done, with the exception of minor repairs to the side of the tracks.

BOARD OF TRUSTEES

The Board of Trustees postponed their meeting from Monday until last night on account of the holiday. Little business was transacted, though several important matters came before it. The vital questions will probably be considered at the next meeting on Monday night of the coming week.

JAPS GIVE TO WAR FUND.

CHICAGO, June 1.—Ito Himatsu, a Japanese merchant of New York, has arrived in Chicago with a common split leather valise containing $1,120,000 in United States money which he will give to the Mikado to help defeat Russia. The cash is all in United States gold notes and bank bills.

The money was deposited here with a trust company on the advice of the local Japanese Consul.

Ito Himatsu expects to sail from San Francisco on June 11th. He is a recognized authority in America on Japanese art and his discourses at Chautauquan assemblies for the last five years have been the subject of many written disquisitions on the influence of Japanese arts and Japanese ideals upon modern aestheticism. Ito Himatsu is known in New York as a dealer in objects of Japanese art.

Champagne-colored stockings come in silk and lisle, embroidered or plain, and are made to match the tan toilets so much in vogue this season.

FRUITVALE NEWS OF MOMENT.

PERSONAL ITEMS AND BUSINESS NOTES—UNIQUE MINING EXHIBIT.

FRUITVALE, June 1.—Dr. Callen of Fruitvale avenue is entertaining his father, who has recently arrived from his home at Auburn.

The following letters are in the postoffice awaiting claimants: Mabel Goodfellow, Peter Bauman.

M. M. Spitzer has opened a jewelry store in Fruitvale. He is from San Francisco, where he has been many years in business.

A Fruitvale man, John P. Drussell, has recently completed a representation in miniature of a mining camp and inland dredger system, as now used in certain districts of California. Mr. Drussell contemplates sending his production to the exposition, providing the California Promotion Committee sees fit to do so.

For the last two years Mr. Drussell has been working on his miniature at his home in Fruitvale and he has now extended an invitation to members of the Promotion Committee, as well as to others, to visit him and inspect his work.

The exhibit covers a ground space of twenty-two inches by ten feet, and probably a thousand pieces are used in its construction. The entire model is joined by tongue and groove process, not a nail or screw being employed in the work. The miniature is intended to demonstrate the theory that the old mining claims considered as useless and worked out are in reality worth thousands of dollars and that the new dredging process for extracting the gold from the earth, as represented in the model, makes possible the redemption of those lands heretofore deemed to be worthless.

Whatever else may be said about the miniature, it certainly is an interesting piece of work and the manufacturer has shown much patience and skill in its construction. If placed on exhibition at the fair it will no doubt cause considerable comment.

About the best porch screen shown in the shops are the Venetian blind screens which can be raised or lowered at will and the slats turned to admit air.

PORT COSTA FLOUR IS THE BEST AT ALL GROCERS

BERKELEY SUBURBAN NEWS UNIVERSITY

GRADUATE HONORED.

Dr. G. F. Nuttall Receives One of England's Honors.

BERKELEY, June 1.—Dr. George F. Nuttall, a graduate of the medical department of the State University, has been elected a Fellow of the Royal Society, the highest scientific honor that can be conferred in England. Dr. Nuttall is one of the few Americans to receive such an honor in the exclusive English honor society, but his work in England has attracted the attention of the leading English scientists.

Dr. Nuttall graduated from the medical department of the University of California in 1881, being one of the brightest members of his class. After getting his doctor's degree, he continued the study of medicine and bacteria, in which he was especially interested, under some of the highest medical scientists in America and England.

The responsible position of lecturer in bacteriology and preventive medicine in the University of Cambridge, Eng., is now held by Dr. Nuttall. Dr. Nuttall is the second son of the late Dr. Robert Kennedy Nuttall of Titour, Wicklow, Ireland, and San Francisco.

LITTLE CHILD FALLS AND BREAKS HER ARM.

BERKELEY, June 1.—While playing about the home of her parents, Mr. and Mrs. R. W. Bachrach of 2128 Ward street today, Constance Bachrach, a girl five years old, fell from a balustrade and broke her arm. A physician was immediately called and the child is already on the road to recovery.

DR. CHASE VERY SICK.

BOULDER, Colo., June 1.—Dr. Fred Chase, professor of astronomy at Yale University came here some weeks ago to visit his parents. He is suffering from prostration at a private sanitarium in this city. While Dr. Chase's condition is not regarded as serious, yet it is sufficiently so as to cause some apprehension.

ARRANGES HIS EASTERN ITINERARY.

President Benjamin Ide Wheeler Will Visit Universities in Search of New Men.

BERKELEY, June 1.—President Benjamin Ide Wheeler of the University of California leaves today for his annual Eastern trip. He will be absent several weeks on business connected with his position as president of the University.

One of the first places to be visited by Dr. Wheeler will be the State University of Wisconsin at Madison. That institution is about to celebrate its Semi-centennial Jubilee and President Wheeler has been chosen to make one of the addresses during the celebration. Leading educators and public men from all parts of the United States will take part in the celebration and the selection of President Wheeler as one of the speakers is considered an honor to California.

After visiting various cities of the East, Dr. Wheeler will arrive in St. Louis in time to open the session of the department of higher education of the National Educational Association which is to be held at the Louisiana Purchase Exposition on June 29 and July 1. President Wheeler is president of this department and has prepared a most interesting program in which the leading college presidents of the United States will take part. Co-education and college athletics are the two subjects that are to receive the most attention at the hands of the speakers.

Not the least important part of President Wheeler's trip will be his search for new material for the faculty of the University at Berkeley. There are several important vacancies that must be filled before college opens in August or the faculty will be sadly crippled. The death of F. V. Paget, head of the department of Romanic languages, some moths ago has left a vacancy that has not yet been filled and the more recent death of Professor M. J. Spinello under most sad circumstances has further weakened this department. Besides these two positions there is a third one to be filled—the one in the department of philosophy and psychology left vacant by the resignation of Professor G. M. Stratton who next term is to take charge of the newly organized department of experimental psychology at Johns Hopkins University.

During his Eastern trip last year Dr. Wheeler consulted with several men who were recommended as available for the department of Romanic languages, the position formerly held by Professor Paget being vacant at that time. From among these men will probably be chosen two that will be satisfactory to the Board of Regents here.

The recent resignation of Professor A. V. Stubenrauch, head of the experiment station work of the Department of Agriculture leaves a fourth vacancy in the Berkeley faculty but it is likely that a Western and not an Eastern man will be chosen to fill his position. Stubenrauch leaves for Washington where he has been given a position in the United States Department of Agriculture.

Before returning to Berkeley, President Wheeler will visit President Roosevelt and family at the White House and he is a close, personal friend of the President and is always entertained at Washington when in the East. His trip will also very likely include a short stay with ex-President Cleveland at Princeton, another close friend of Dr. Wheeler.

Y. M. C. A. DIRECTOR TO LEAVE SOON.

BERKELEY, June 1.—Ivan B. Rhodes has returned from the International Convention of the Young Men's Christain Association at Buffalo and has departed to act as one of the leaders of the Gearhardt Park Conference of Oregon. The Northwestern Conference corresponds to the Pacific Coast Conference held annually at Pacific Grove.

Rhodes recently resigned the general secretaryship of the University of California Y. M. C. A. to become the educational director of the Portland Y. M. C. A. He will be associated with Reno Hutchinson, who was the general secretary of the University Y. M. C. A. a number of years ago. Hutchinson is the religious director of the Portland institution.

HE WILL SPEAK AT COMMENCEMENT.

BERKELEY, June .—Prof. Carl Copping Plehn of the department of economics will deliver the commencement address at the University of Nevada, in Reno, on June 2d.

NEW EBELL SITE SELECTED.

CLUB WILL BUILD ON HARRISON AND FOURTEENTH STREETS.

The new Ebell home is to be built on the east side of Harrison street near Fourteenth. This was decided by vote yesterday after several hours were spent in balloting.

The following were the propositions offered

1—Northwest corner of Webster and Merrimac streets, 100x100 feet, $550

2—Northeast corner of Webster street and Boulevard Terrace, 100x107 feet $9000.

3—Northwest corner of Telegraph avenue and Carter street, 65x100 feet, $7500.

4—Southwest corner of Webster and Twenty-second streets, 100x100 feet; $6000.

5—East side of Harrison street, near Fourteenth street, 82x100 feet; $7,380.

6—(Unpresented site)

Some votes were received by mail, as so many of the ladies have already gone away for the summer. These were considered legal if they reached the booth before 4 o'clock, the time of the closing of the polls.

The majority of vote were cast for the Harrison street lot.

Mrs. S. J. Taylor, Mrs. Theresa H. Gaytes and Mrs. A. W. Bishop composed the election committee. They wished it understood that this vote will not be a mere expression of opinion but the decision of the club. The money on hand for the purchase of a site amounts to $6690.0 .

Under the new short boleros are worn very fine specimens of the batiste shirt with muslin valenciennes lace and insertions of quaint muslin embroideries. They are really charming and show the revival of hand stitchery

SPORTSMEN WILL PROTECT BERKELEY GAME.

Fish and Fowl are Rapidly Disappearing on the Bay Shore and in the Surrounding Hills.

BERKELEY, June 1.—That the game birds, fish and animals along the bay shore and in the hills may receive more adequate protection, a number of local sportsmen will meet next Monday night. The session will be attended by Game Warden Welch, who will assist the gentlemen in perfecting an organization.

The new society will be known as the Berkeley Game, Fish and Fowl Protective Association and will have as its principal object the enforcement of the game laws of the town and county. It is claimed by those who are taking the initiative in the formation of the association that at the present time hunters come in great numbers from San Francisco and other places to slaughter the remaining game creatures without any regard for the law.

So great has been the inroads on the trout in Wild Cat and San Pablo creeks, back of the Berkeley hills, and on quail and cottontail rabbits that the animals have become exceedingly scarce. Market hunters have also made great inroads on the ordinary ground squirrels until they are now becoming extinct in the hills on this side of the range.

The meeting is to be held at one of the West berkeley halls and gives promise of being largely attended by an enthusiastic delegation of sportsmen.

UNIVERSITY TOWN'S PERSONAL NOTES.

BERKELEY, June 1.—D. H. Haskell is visiting former friends in Sacramento.

Miss Mazie Thompson has departed for St. Helena to spend her vacation.

Mendell Welcker has gone to Los Angeles

Alan G. Clarke has returned from a short trip to Picasauton

Mrs. W. E. Squires and her little son, Elwood Squires are spending two weeks at Ben Lomond.

Mrs. James Hill and her young son, Frank E. Hill, have gone to the country for a short vacation.

Mr. and Mrs. R. A. Hiscox of San Francisco are summering in Berkeley.

W. B. McNally and family of 2016 Milvia street left this morning for Nevada City, where they will spend the summer.

Mrs. N. J. Cornwall and children of 2230 Chapel street departed this afternoon for Gardner, Oregon, to spend the vacation with Mr. Cornwall, who is in business there.

Miss Bessie Patton, a popular college girl and a member of the Gamma Phi Beta Sorority, has returned from Alvarado, where she has been the guest of the family of Mr. Burr, the sugar manufacturer.

Miss Adelaide Bangs, a member of the Lambda Theta Phi Sorority of the Berkeley High School, has gone to Strawberry, near Sonora.

Anthony Cammetti a son of Congressman Cammetti and a member of the Theta Chi Fraternity, of the Berkeley High School, has gone to his home in Jackson, Amador count.

Don Hickey and Louis Hickey of the Theta Delta Chi Fraternity, and William La Grange of the Owl and Key Society, have gone to Fort Bragg.

Miss Johanna Leaton, a niece of Mrs. J. C. Leach, will depart in a few days for her home in Michigan. She has been attending college here for the last two years.

JAPANESE WERE PREPARED.

VICTORIA, B. C., June 1.—An ex-Captain of Japanese artillery, bound for London, Eng., who arrived here on the Empress of Japan last night on official business, said that Japanese military chiefs had made preparations some years ago for dealing with the peculiar fighting tactics of the Cossacks. A special light machine gun, invented by a Japanese engineer, is carried on a pony accompanying each detachment. It has a greater range than the Nordenfeldt and can be operated by four men. It is with these deadly weapons that the Japanese are wiping out the Cossack squadrons wherever they meet them. He says the Japanese artillery proficiency was acquired in long secret practice with the Arisaka gun at all ranges and regardless of cost before the war.

Scalloped flounces are a new idea brought in by the craze for elaboration. Often the upper edge is scalloped also, and each scallop fixed to the skirt by a tiny button.

KIDNAPS HER BABE.

Woman Goes to Mountain Town to Seize Child.

BERKELEY, June 1.—The news comes from Quartz, Tuolumne county, of the strange kidnapping of a child by its own mother. According to the advices that have been received here, Mrs. Rackerly of this city gave her child to Mrs. John Smith of Quartz six years ago, the understanding being that she was to return it on demand.

But the foster mother became greatly attached to the tot and when Mrs. Rackerly wrote for her child the letters were unheeded. Finally Mrs. Rackerly went to Quartz and, taking the law into her own hands, seized the little girl and carried it away.

Mrs. Rackerly cannot be located here.

WILL SEND MANY DELEGATES.

BERKELEY, June 1.—Active preparations are being made by the local Christian Endeavor Society to send a large delegation to the State convention of Christian Endeavor Society which meets at Santa Rosa on June 29 and continues until the evening of July 3. Doremus Scudder, president of the Park Congregational Society and one of the foremost earnest workers in the city, is making vigorous efforts to have Berkeley as largely represented as possible.

Each society of Alameda county is entitled to send as many delegates as they can pay transportation for and Berkeley, Oakland and Alameda are all striving to have as large a representation as possible. The Alameda county committee on transportation is composed of W. N. Jenkins, of Oakland, chairman; Doremus Scudder, Berkeley; George Bordwell, Alameda; Ellis Wood, A. S. Kelley, Percy Bliss and D. A. Hugill, Oakland. It is expected that Berkeley will send thirty delegates and the whole of Alameda County 150.

HAYWARDS, SAN LEANDRO, EMERYVILLE, FRUITVALE, GOLDEN GATE

INTERESTING TO CITIZENS.

HAPPENINGS THAT OCCUR IN HOME TOWN OF GOLDEN GATE.

GOLDEN GATE, June 1.—The funeral of Edward Ferris, a cousin of R. S. Wixson, was held yesterday. Mr. Wixson's store was closed during the day.

O'CONNOR RETURNED.

W. H. O'Connor, the well known and popular mail carrier, who has been absent for a few days visiting relatives at Healdsborough, has returned. Mr. O'Connor reports a most pleasant vacation, the first in three years, and says that he is glad to get back to duty.

TULLETT INJURED

Jockey Tullett, who has ridden during the past season at the race track, and who is a native of Golden Gate, was seriously injured at Petaluma yesterday while attempting to dismount from his horse. The boy, it is said, will recover.

VISITORS FROM NORTH.

Miss Delia Parish is visiting her friends, the Minchers, on Fifty-third street. Miss Parish will stay for a few weeks and will then return to Calistoga.

RUNAWAY.

Yesterday the teams and cars stopped to make way for a runaway. The team started from Fortieth street and ran as far as Fifty-fifth street. A blue automobile immediately made chase, but was unable to overtake the horse. After considerable excitement the horse was caught without damage to either the animal or vehicle.

WOMEN OF WOODCRAFT.

The Woman of Woodcraft met last Monday night and executed the usual order of the weekly work. Last night the Woodmen of the World met in Klinkner Hall and transacted their regular business. There was a large attendance. The status of the lodge was gone over and it was shown that in its short life that it was never in a more prosperous condition. Next week will be the regular meeting, at which preparations will be made for the celebration that is being contemplated.

For desk use is a pretty inkstand in decorated china having two ink wells and a cupid decoration. One dollar will purchase this odd bit of desk beauty.

HOSTETTER'S CELEBRATED STOMACH BITTERS

If sickly women only know the value of the Bitters as a tonic, regulator, and health maker, they would never use any other. Thousands have found this true. We hope you'll try it at once.

It cures Sick Headache, Cramps Bloating Backache and Fainting Spells.

HAVE OUTING AT LAKE CHABOT.

OAKLAND WHIST CLUB HOLDS A BARBECUE AT SAN LEANDRO.

SAN LEANDRO, June 1.—On Monday last Our Neighbors' Whist Club of Oakland held their fourteenth annual outing at Lake Chabot.

Under the supervision of Sol Ury and Judge Quinn of San Leandro a bull's head breakfast had been prepared and for dinner a meal of barbecued meat was served.

This was the club's first barbecue and also the first outing at which the ladies were present, and so the affair was thoroughly enjoyed by all.

The club does not give trophies or prizes at its tournaments, but at each meeting a certain amount is collected from those present and this money is used to defray the expenses of the annual outing.

The entire day was spent in the hills about Lake Chabot and games were indulged in.

The following members and their wives were present:

J. W. Nelson, C. E. Snook, J. W. Burnham, W. S. Baxter, F. I. Kendall, W. M. Morris, George W. Cope, W. Letts Oliver T. C. Coogan, R. W. Gorrill, C. S. Yale Hayward G. Thomas. Drs. Nichols and Fine were also present with their wives as guests of the club.

The entire company was well pleased with the day's outing and desire to particularly compliment Messrs. Quinn and Ury upon the way in which the affair was handled

YEOMEN DEGREE STAFF RETURNS.

The degree staff of Ivanhoe Homestead No 865, Brotherhood of American Yeomen, and the delegates returned Monday night from the convention at San Jose.

J. W. Bulen, captain of the degree staff, reports that the convention was a success in every way, there being 150 delegates from the Central California district in attendance.

There was to have been a drill and degree work competition for a banner between Ivanhoe Homestead and Tres Pinos and Morgan Hill Homestead degree staffs, but owing to a slight disagreement the two latter withdrew from the competition and the banner will revert to Ivanhoe Homestead, as their work was done in a most thorough manner. Owing to the strict discipline of Captain Bulen, who is an old time drillmaster, the team is in perfect trim and their work is gone through without a hitch.

The next Yeomen's convention will be held in Oakland during the fall, the exact date to be decided upon by the Oakland lodge.

SCHOOL TRUSTEE.

On Friday, June 3, the election of School Trustee will be held. F. H. Williams is the Trustee whose term expires and he will probably be re-elected. He has consented to serve another term at the earnest solicitation of his many friends. His past services have been remarkably satisfactory.

E. Barberio has lately returned from Merced, where he has been looking after his business interests.

John Williams has secured carpenters from Haywards and is rushing the work on Mr. Andrade's new building.

M. S. Brown of Mission San Jose is stopping with his daughter, Mrs. J. J. Costa of this city. Mr. Brown has recently disposed of his property at Mission San Jose.

ELMHURST IS IMPROVING.

BUILDING BOOM IN SIGHT—GENERAL NEWS OF INTEREST.

ELMHURST, June 1.—In common with a numer of the suburban towns between Oakland and Haywards, Elmhurst seems to be undergoing the first stages of a boom.

A number of new buildings are being erected and several more are being planned. There is little doubt that the Elmhurst Improvement Club is responsible for the improved order of things. Under the presidency of Mr. James J. O'Toole this organization has forged ahead, and emulating the booster movement in Oakland and elsewhere has brought home to the business men of Elmhurst the knowledge that if they would have their town grow they must boost. A decided improvement in business is noticeable.

ITEMS OF INTEREST.

Frank Storer and daughter visited relatives in Irvington Monday.

W. Pollard, foreman of the Suburban station, left Monday for Fresno, where he will spend a week with his brother.

A telephone line has been installed on Kensel avenue.

Charles Watkins, formerly a resident here was in town recently.

Clyde Cole, Charles Provance and Joe Poames are camping back of the foothills near Elmhurst.

Charles Myott wrenched his neck severely lately while moving a ladder. It is causing him considerable pain

Arthur Odgers recently sustained several bruises caused by falling from his wheel.

Thomas Coates of Oakland was a recent visitor in Elmhurst.

Mrs. E. N. Moor, who resides in Oakland, visited friends here recently.

At the San Francisco Schuetzen Verein's annual contest at Shell Mound Park recently John Tiedemann, a prominent Elmhurst man, carried off second prize. His score was very high throughout, demonstrating that he is a crack shot.

During June and July Frank Storer, assistant clerk of the Elmhurst Camp, W. O. W., will conduct the business affairs of the lodge.

MELLIN'S FOR INFANTS AND INVALIDS FOOD

Fretful babies become calm and peaceful babies when fed on Mellin's Food. Mellin's Food nourishes.

A sample of Mellin's Food costs you nothing but the asking. Will you not then ask for it for your baby's sake?

MELLIN'S FOOD CO., BOSTON, MASS.

LADY CANDIDATE WITHDRAWS.

DR. ANNIE WILLIAMS WILL NOT RUN FOR SCHOOL TRUSTEE OF HAYWARDS.

HAYWARDS June 1.—The latest development in the matter of the coming school election is the withdrawal of Dr. Annie W. Williams from the field in favor of P. J. Crosby, the well-known attorney

Mr. Crosby is a popular man and thoroughly competent to fill the position of trustee. He will be supported by the leading citizens of the city.

WRONG IMPRESSION GIVEN.

The recent statement to the effect that the Haywards Villa has been sold out was not correct, and has led to an erroneous impression that the Villa was closed for all time, when, in fact, it has not been closed at all.

The goods which were sold at auction to satisfy the claims of the former proprietor, Franz's creditors, were a collection of sundries, including a set of bar fixtures, and were not auctioned at the Villa, but at a store in another part of town, some weeks ago.

Captain Barrows, the owner of the Villa and surrounding property, remarked in this connection that "the idea of auctioning off property for a few hundred dollars that was worth thousands seemed somewhat ridiculous." This, however, seems to have been the impression derived from published reports of the matter and Captain Barrows is anxious to refute the idea.

ODDFELLOWS DISCUSS PLANS.

The Sycamore Lodge, No. 129 I. O. O. F., met Monday night and initiated Chris. Gansberger. The business of the evening was principally the discussion of plans for the future. There was quite a large attendance and a very successful meeting was held.

TYPHOID IN HAYWARDS.

Two cases of typhoid fever have developed and both are of a serious nature. George Postdorf and Joseph Bernardo have been seized with the malady. The cause has not thus far been discovered to a certainty.

FAVOR MISSION STYLE.

In the window of R. Reid's store are exhibited the architect's water-color sketch and floor plans of the proposed library. They are of the Mission style and are extremely picturesque. While they have not yet been officially accepted, the probability is that they will be, as they have caught the fancy of all who viewed them. Stone and Smith, of San Francisco, are the architects.

BOOSTERS AT WORK.

The Boosters' Club is busy circulating its pledges in stores and residences and members of the organization are working quietly, but effectively, to enroll as many names as possible. A large number of the leading business and professional men, that are not members of the club, have signed the pledge and will doubtless do all in their power to live up to it. If the public spirit can be awakened to the movement, as the Boosters desire, innumerable improvements can be inaugurated and carried through to a successful conclusion.

WERE VISITORS ON MONDAY.

Jack Kirvin and Miss T. Rees were in Haywards on Memorial Day visiting with friends. The young folks are from Redwood Canyon

VAUDEVILLE SHOW COMING.

On Saturday, June 4th, the Haywards Opera House will be opened as a vaudeville theater and performances will be given two nights in each week at popular prices. The house is to be known as the "Novelty" and will be managed by H. B. Clarke. A refined entertainment is promised and such acts as will be likely to please lady patrons are to be given. The program will be changed weekly and there will be moving pictures and illustrated songs.

REALTY NOTES.

James O'Neill will probably erect a $6000 structure upon his property at the corner of Second and B streets.

Two Italian fruit men have purchased the balance of the Galloway tract. They will use it for growing vegetables.

F. Cezar is building a cottage on the Galloway tract, which he will occupy when it is ready for occupancy.

Work has been commenced and is progressing favorably upon the improvements of Henry Eggert's property. He is having a culvert built over the creek where it divides his property.

PERSONAL MENTION

Victor Boucher, of the Central Tea Company, was a recent visitor in town. He will soon run a wagon through the interior country.

Miss Rose Kavanagh is ill with typhoid at the home of H. W. Shuey. She was to have graduated with the '04 class of the University of California, but her sickness has prevented her taking the examinations and she will probably be denied the pleasure of graduating with her class.

H. J. Stone, the painter, has returned to town and is in the employ of J. Aemussen

John Chapman, of San Francisco, was a recent visitor here

Miss Ella Bridge is in Bik Oak Flat, where she will spend the summer at the home of her sister, Mrs. Fish.

Mortimer Fischer, who has been very ill with pneumonia, is now out of danger and will soon be well again.

Jos. Bernardo announced recently that he would be a candidate for school trustee.

CUT OFF LIST.

BERKELEY, June 1.—The West Berkeley College Settlement has been added to the list of local institutions that will have to get along in the future without the financial support of their founder, Mrs. Phebe A. Hearst. The announcement that Mrs. Hearst will cease her benefactions at the Settlement closely follows the statement of her financial agent and secretary that the Hearst Domestic Industries and the Young Women's Christian Association are to no longer be the recipients of her bounty.

Mrs. Hearst is giving aid to larger and more needy institutions.

CAUSE OF FALLING HAIR.

Dandruff, Which is a Germ Disease—Kill the Germ.

Falling hair is caused by dandruff, which is a germ disease. The germ in burrowing into the root of the hair, where it destroys the vitality of the hair, causing the hair to fall out, digs up the cuticule in little scales, called dandruff or scurf. You can't stop the falling hair without curing the dandruff, and you can't cure the dandruff without killing the dandruff germ. "Destroy the cause, you remove the effect." Newbro's Herpicide is the only hair preparation that kills the dandruff germ. Herpicide is also a delightful hair dressing. Sold by leading druggists. Send 10c in stamps for sample to The Herpicide Co., Detroit, Mich. Bowman & Co., Special Agents.

ARE REMOVING POLES.

IN COMPLIANCE WITH ORDINANCE PASSED STREETS ARE BEAUTIFIED.

EMERYVILLE June 1.—According to an ordinance passed some time ago by the Board of Trustees relative to the removing of the disused poles on San Pablo avenue the owners of these telegraphic carriers are complying with the order and are removing the same from the streets. The new poles are under the new construction system and will improve the appearance of the street in every way, providing that the old poles are removed

KEY ROUTE.

The general repairs at the Key Route station have very nearly been completed. Directly in front of the station the leveling has been fairly well completed and the work of laying the tracks, which right has been granted by the town of Emeryville, is now rapidly growing toward the final completion. The tracks will form a direct line to Telegraph avenue, the first that has ever been since the electric traffic has been inaugurated.

SANTE FE.

There is little more to be done in the final completion of the tract work by the Santa Fe Company. The west side of the track has practically been finished and on the north side there is little to be done, with the exception of minor repairs to the side of the tracks.

BOARD OF TRUSTEES.

The Board of Trustees postponed their meeting from Monday until last night on account of the holiday. Little business was transacted, though several important matters came before it. The vital questions will probably be considered at the next meeting on Monday night of the coming week.

JAPS GIVE TO WAR FUND.

CHICAGO, June 1.—Ito Himatsu, a Japanese merchant of New York, has arrived in Chicago with a common split leather valise containing $1,120,000 in United States money which he will give to the Mikado to help defeat Russia. The cash is all in United States gold notes and bank bills.

The money was deposited here with a trust company on the advice of the local Japanese Consul.

Ito Himatsu expects to sail from San Francisco on June 11th. He is a recognized authority in America on Japanese art and his discourses at Chautauquan assemblies for the last five years have been the subject of many written disquisitions on the influence of Japanese arts and Japanese ideals upon modern aestheticism. Ito Himatsu is known in New York as a dealer in objects of Japanese art.

Champagne-colored stockings come in silk and lisle, embroidered or plain, and are made to match the tan toilets so much in vogue this season.

FRUITVALE NEWS OF MOMENT.

PERSONAL ITEMS AND BUSINESS NOTES—UNIQUE MINING EXHIBIT.

FRUITVALE, June 1.—Dr. Callen of Fruitvale avenue is entertaining his father, who has recently arrived from his home at Auburn.

The following letters are in the postoffice awaiting claimants: Mabel Goodfellow, Peter Bauman.

M. M. Spitzer has opened a jewelry store in Fruitvale. He is from San Francisco, where he has been many years in business

A Fruitvale man, John P. Drussell, has recently completed a representation in miniature of a mining camp and inland dredger system, as now used in certain districts of California. Mr. Drussell contemplates sending his production to the exposition, providing the California Promotion Committee sees fit to do so.

For the last two years Mr. Drussell has been working on his miniature at his home in Fruitvale and he has now extended an invitation to members of the Promotion Committee, as well as to others, to visit him and inspect his work.

The exhibit covers a ground space of twenty-two inches by ten feet, and probably a thousand pieces are used in its construction. The entire model is joined by tongue and groove process, not a nail or screw being employed in the work. The miniature is intended to demonstrate the theory that the old mining claims considered as useless and worked out are in reality worth thousands of dollars and that the new dredging process for extracting the gold from the earth, as represented in the model, makes possible the redemption of those lands heretofore deemed to be worthless.

Whatever else may be said about the miniature, it certainly is an interesting piece of work and the manufacturer has shown much patience and skill in its construction. If placed on exhibition at the fair it will no doubt cause considerable comment.

About the best porch screen shown in the shops are the Venetian blind screens which can be raised or lowered at will and the slats turned to admit air.

PORT COSTA FLOUR IS THE BEST AT ALL GROCERS

LIVES LOST IN THE FLOOD.

CATTLEMEN LOST WHILE FORDING GREEN RIVER IN WYOMING.

GREEN RIVER Wyo June 1—Floods in the Green River and tributaries have cost at least two lives and much damage to property A messenger has just arrived here with news from the inundated district It is his opinion that the death list may be greatly increased when complete reports come in The known dead are

FRANK WOODRUFF range rider
WILLIAM EUBANKS range rider

Woodruff was foreman of the Circle Cattle Outfit and was drowned while fording Silver Creek a tributary of Green River

His horse was swept from his feet and rolled over on him fracturing his skull and rendering him incapable of making a fight for life His body was recovered Eubanks was drowned in Green river while running a bunch of horses through the stream near Burns postoffice His body and that of his horse were swept away and have not been recovered

All of the streams of that section are out of their banks and the low lands are flooded The Green River Big Piney East Fork New Fork Hams Fork Silver Creek and South Fork are exceptionally high

As there are no bridges across these streams above this place and the fords are impassable communication with interior settlements is cut off It is not expected that the damage done by high water can be estimated with accuracy for weeks

TERRIFIC RUSH OF WATER

CHEYENNE Wyo June 1—Word has just reached this city of a terrific flood which swept down the valley of Horse Creek 40 miles north of Cheyenne yesterday afternoon The flood followed a tremendous fall of rain about the headwaters of the creek and within a short time the creek was transformed into a torrent from 200 yards to half a mile in width It is feared that the damage to ranch property will be immense There is no report of loss of life

It is reported that the Colorado and Southern bridge across Horse Creek was washed away but the damage cannot be computed

"THE UNITED STATES OF EUROPE".

CHICAGO June 1—A union of the majority of the nations of Europe into a great federation has been predicted by Anatole Leroy-Beaulieu the French economist and sociologist in a recent address on The United States of Europe delivered in the Auditorium here

In this work Professor Butler thought it safe to contribute though possibly not in the twentieth century there are those who would not be included England would use it would combine instead with the United States Russia because it would form a great independent nation by itself and Turkey because it would be absorbed by the coalition and lose its identity The union would be necessary he said to resist American aggression and the Yellow Peril

The lecturer said he had received that this country has tended to look upon continental Europe with the same regard that children have for superannuated parents whose usefulness has come to an end

Europe said Prof Beaulieu is in danger The United States is pressing hard upon the old countries all lines of activity not merely commercial but also artistic and scientific If this is not a sufficient cause there is another in the Far East The progress of Japan will mean the awakening of China The United States makes light of the Yellow Peril but it does exist

TWO MORE VICTIMS

LAS VEGAS N M June 1—Higinio Martinez and Simon Garcia a member of Sanchez county posse died making in all seven victims thus far of the poisoned water taken use at the Fort Bayard home Martinez and Garcia while attending court here stopped at the home of the Talavas They did not drink of the water stored in the barrel which had once been used for mixing chemicals but partook of food cooked in the water

The revival of the 1830 berthas gives great scope to the artistic designers of neckwear and some wondrously beautiful blending of appliques lace and gimps produce all that can be desired in these graceful adjuncts for emphasizing the breadth of shoulders that seems to be the keynote of all dress making art this season Some are made with standing collars others with pointed or round neck

Ever See One of Our Ten Dollar Suits?

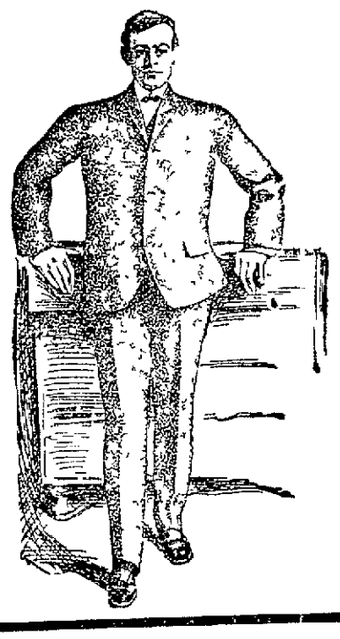

Ever see the hand-felled collars hand worked button holes, concave shoulders? Ever feel the fine quality there is in the material, a Scotch Cheviot? Ever realize that though the price is low an artist did the cutting and experts did the work? No? Then investigate immediately — tomorrow You can choose your style, three or four button double breasted sack Think how small the price **$10**

Ask to See the $2.85 Pants

The Best Clothes Shop

Bacon Block Oakland

CITY COUNCIL ROUTINE.

VARIOUS MATTERS OF IMPORTANCE ARE PASSED ON BY CITY FATHERS

At the meeting of the City Council last night there were present Councilmen Bacon Elliott Cavellier Fitzgerald Meese McAlvin Tennison Wollenberg and President Dowdin Aside from the passage of the resolution fixing the salaries of the city officers the business was before the body

LEAVE OF ABSENCE

Councilman Cavellier was granted leave of absence of sixty days beginning with June 1 Cavellier stated that he did not expect to be gone so long but asked that he be given time for contingencies

ASSESSMENT BOOKS

A resolution directing City Auditor to furnish necessary help to complete the assessment rolls and block books for the fiscal year 1904 1905 also assessment books for Water Gate and Vallejo Sanitary District was referred to the Auditing and Finance Committee

BOND MATTERS

A communication was received from City Engineer Turner submitting estimates for the construction of culverts on the western side of Lake Merritt from the head of the lake to the entrance of the proposed park and from Trestle to the Bathhouse

HAVE REMOVED POSTS

A communication was also received from the Oakland Gas Light and Heating company stating that in accordance with a resolution of the council the company had removed all posts not used as the report stated and which were not used by private individuals

RESOLUTIONS

Resolutions were disposed of as follows

Granting Douglas & Babcock permission to erect a building on Twelfth street west of Clay Adopted

Ordering work on sewering Broadway from Twelfth street south Adopted

Adopting specifications improving portions of Shattuck avenue Adopted

Ordering street work left on Seventh avenue from Twelfth street to East Sixteenth street Adopted

Adopting plans and specifications for sewering curbing and macadamizing Seventh avenue from East Twelfth street to East Sixteenth street Adopted

Ordering sewer in San Pablo avenue and Broadway connecting with main lateral sewer Adopted

RESOLUTIONS OF INTENTION

Resolutions of intention were acted on as follows

Of grading curbing and macadamizing portion of Shattuck avenue north of Alcatraz avenue Adopted

Of sewering Fifty first street between Franklin and Webster streets Referred to Street Committee

Of sidewalking Monte Vista avenue from Piedmont avenue south Adopted

Sewering Alcatraz avenue from Colby avenue to Fifty first Referred to Street Committee

Sewering Alcatraz avenue between Pleasant Valley and Shattuck avenue Referred to Street Committee

Of laying sidewalks on Frank street from Webster to Willow streets Referred to Street Committee

Of grading curbing and macadamizing Sixty fourth street from San Pablo avenue west Referred to Street Committee

PETITIONS

Petitions were disposed of as follows

Of Hutchinson Company to grade curb and macadamize Piedmont avenue Referred to Street Committee

Of Hutchinson Company to sewer Fortieth Forty first Forty second Forty third Forty fourth Forty fifth and Forty sixth streets Referred to Street Committee

From Mrs M F Chuche and others for macadamizing Telegraph avenue between Thirtieth and Fortieth streets Referred to Street Committee

From Hilborne and Reardon to pave Telegraph avenue between Thirty sixth and Fortieth streets Referred to Street Committee

From Dr Sanders for permission to erect building on Ninth and Franklin streets Referred to Line and Water Committee

Of Mrs C F Baxter requesting to be appointed matron of the city prison in place of her mother whose death caused a vacancy

ORDINANCES

Ordinances were acted on as follows

Establishing grades on Newton avenue between Hanover street and Bay Referred to Ordinance and Judiciary Committee

Fixing salary of clerk and stenographer in Superintendent of Streets office at $90 Adopted

COMMUNICATIONS

Communications were received as follows

From Chief of Police Hodgkins reporting the death of Mrs S B Reed city prison matron and expressing regret that one who had performed her duties so conscientiously should have been called by death

From James Hall and others on Sixty third street stating that they were not supplied with sufficient water

The Council then adjourned until next Monday night

COOLIES FOR SOUTH AFRICA

VICTORIA B C June 1—Colonel Hamilton British Government special commissioner to the Imperial Chinese Government arrived on the steamship Empress of Japan last night after successfully negotiating with the Chinese Government for the sending of upwards of half a million coolies to work in the South African diamond and gold mines Some days before the Empress left Hongkong a mutiny broke out among the coolies in their big pen on the Kow Loon side They were dissatisfied with the conditions under which they were to be deported and began to smash things The troops were called out and the mutiny was suppressed A number of coolies were injured in the melee

PROBATE MATTERS

The order approving the final account in the matter of the estate of Professor L Du Pont Syle was made today by Judge Greene The entire estate is shown to be worth $2099 35 It was ordered distributed to the widow Edith Syle and his daughter Elizabeth The money on deposit in bank amounting to $ 165 he left to his wife but he failed to make any provision for the distribution of that part of his estate not in bank which amounted to $934 35 and this part was ordered divided equally between the mother and daughter

Catherine Cavalli was appointed administratrix of the estate of Bernard Finnegan this morning by Judge Greene and her bond fixed at $ 2 0

An inventory and appraisement of the estate of Patrick Smith who died today showing that the estate is worth $ 0 0 in the hands of final distribution of the estate of Charles E Pro was handed down by Judge Greene today It consists of $1909 in cash and some real estate

Idora Park—Grand Mid-Summer Carnival

M. L SCHLUETER Director General

2 Weeks Commencing June 13th

Main Gate Opens 2 and 7 p. m. TICKETS 10c

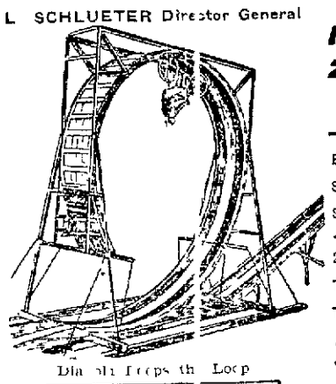

Dia ali Loop the Loop

FREE ACTS

PHILION'S SPIRAL TOWER
DU BELL'S HIGH BICYCLE
DAZZLING FIREWORKS DISPLAY
FUKINO'S SLIDE FOR LIFE
BRILLIANT ELECTRIC SPECTACLE
CONFETTI BATTLES
FUN FROLIC, FESTIVITY

Ride the FERRIS WHEEL CAMELS GONDOLAS

BRILLIANT ILLUMINATIONS
SPECIAL FEATURES
STARTLING SENSATIONS

20th CENTURY SURPRISES
TWENTY CLEAN SHOWS
THREE HUNDRED PEOPLE
ALL UP TO DATE

AN ATTRACTION WITHOUT A PARALLEL

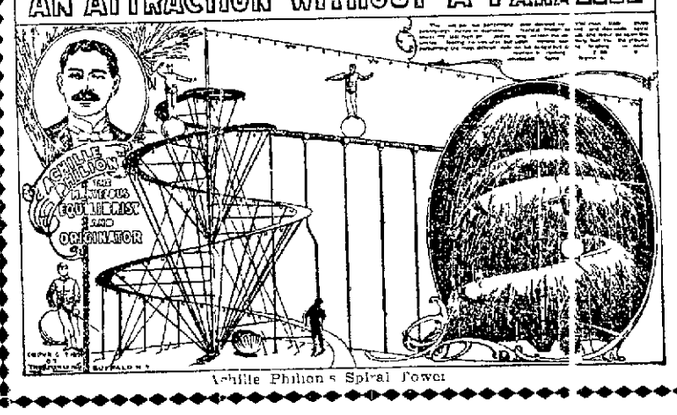

Camille Philion's Spiral Tower

At Nominal Prices

Visit the Big Stadium
Visit the Deep Sea Divers
Visit the Mozell the Marvel
Visit the Bilycs Trained Seals
Visit the Dixieland
Visit the Fun Factory
Visit the Royal Midgets
Visit Alice the Wonder
Visit the Dreamland
Visit Esau the Enigma
Visit the Comique Theater
Visit Estelle in a Well

All Furnished by THE NAT REISS SOUTHERN CARNIVAL CO.

EVERYBODY USES THEM

Tesla Briquettes Give the Highest Satisfaction

Extreme cleanliness and great efficiency have made Tesla Briquettes the popular fuel with thousands Full weight and business courtesy have helped but merit means success Try them New Prices—Ton $7 00 half ton $4 00 quarter ton $2 00 Phone Main 78 or send postal to Tesla Coal Company Adams Wharf Oakland Orders promptly filled

There are many forms of nervous debility in men but all yield to the use of Carters Iron Pills There are men who are troubled with nervous weakness night sweats etc should try them

Objectionable Tenants Removed

Free of charge State location number of rooms rent etc Address Box 1 35 Tribune Office

For Over Fifty Years

Mrs Winslow's Soothing Syrup has been used for children teething It soothes the child softens the gums allays all pain cures wind colic and is the best remedy for diarrhoea Twenty five cents

RHEUMATISM

JOINTS AND MUSCLES SWOLLEN AND STIFF

A disease so painful and far reaching in its effects upon the human system as Rheumatism must have a deep and well laid foundation It originates and develops in the blood, and, like other diseases of the blood is frequently inherited The poisonous acids with which the blood is charged circulate through the system, breaking down the health, irritating the nerves, settling in joints and muscles, and causing the sharp, cutting pains peculiar to Rheumatism Unless the blood is purified joints and muscles become coated with the acrid matter and are rendered stiff and sore, and the nerves completely wrecked Rheumatism, being a constitutional blood disease, requires internal treatment. Liniments, plasters and such things as are applied outwardly, give only temporary relief S S S is the recognized greatest of all blood purifiers and tonics, and in no disease does it act so promptly and beneficially as Rheumatism, neutralizing the acids and restoring the blood to a pure, healthy condition and invigorating and toning up the nerves and all parts of the system It is guaranteed strictly vegetable. Write us should you desire medical advice, which will cost you nothing.

Columbus, O, May 30, 1903

I had a severe attack of Inflammatory Rheumatism. I was laid up in bed for six months, and the doctors I had did me no good They changed medicine every week and nothing they prescribed seemed to help me Finally I left off their medicine and began the use of S S S My knee and elbow joints were so swollen and painful that I could not close them when opened I was getting discouraged when I began S S S, but as I saw it was helping me, continued, and to-day am a sound, well man

1355 Mt Vernon Ave. R H CHAPMAN.

SSS

THE SWIFT SPECIFIC CO., ATLANTA, GA.

J. Seulberger The Florist

has sold his Florist Business at 409 Seventh street, and will hereafter be pleased to meet his many patrons at his Fourteenth street store

414 Fourteenth Street

Elks Building

YOUR BABY Needs a CART

SCHLUETER'S

On Washington St. Near 14th

Folding Carts

25 Varieties

$2.98 up

Extra Parasols For Sale

Baby Walkers Rented 50c per Month

Ask for a Copy

"Summer in California"

Just Issued by THE TRIBUNE

Free on Application at this Office.

GO TO...

PASO ROBLES HOT SPRINGS

YE SUFFERER
From Rheumatism Gout Sciatica Stomach Kidney or Liver Troubles or Nervous Prostration

YE WEARY
From Over work Mental or Physical

YE LOVER OF NATURE
For Outdoor Pleasures

YE SHALL FIND
What You Seek

Spend this vacation at beautiful Paso Robles

For Special Rates and information write to W A JUNKIN Lessee and Mgr Paso Robles Cal

TAHOE TAVERN

TAHOE TAVERN at Lake Tahoe is now open for the reception of guests It will be under the management of Walter Dodge of Calif famous in society and the Glenwood at Riverside The table and accommodations will be first class Rates $ a day $ a week Reduced rates for the last 9 weeks Address Tahoe Tavern Tahoe Tavern Pa

Hotel del Cazadero and Cottages

First class in every particular open all the year the hotel is down in the redwoods Electric lights steam heat bowling and bathing Trout streams in the grounds Hunting and fishing parties Rivers stocked with trout Carriages and buggies and fault less saddle horses Take Sausalito ferry North Shore R R For rates address T J THIRION Owner and Mgr Hotel del Cazadero Sonoma Co Cal or North Shore R R office 650 Market St San Francisco

HOTEL DEREDWOOD

Santa Cruz Mts Among the big and old Redwoods Board $8 to $1 week round trip campers ticket $ 50 See Peck's Bureau 11 Montgomery st S F Address M S CONLAN Jr Cal

RICHARDSON SPRINGS

Cottages and Camp Grounds near Chico Butte Co Cal All kinds of game trout plenty of silver trout in the creek fall fruit Address J M RICHARDSON Chico Cal

HOTEL EL MONTE -- LOS GATOS

Foot of the Mountains under new management Choicest spot in the Santa Clara Valley surroundings delightful Address J H EDWARDS Los Gatos

Webber Lake

SIERRA CO CAL via Truckee The mountain resort Opens June 4 finest fishing in the West For booklet and information address ORDAN HOTELL CO Webber Lake F A Jordan Hotel Crellin Oakland

EL BONITO HOTEL

At Duncan's Mills on banks of Russian River fishing hunting boating Information of A Morse Prop Duncan's Mills or Peck's Bureau 11 Montgomery

GRAND CENTRAL HOTEL

HELTON SANTA CRUZ MOUNTAINS for parties Address Mrs L N Hayes proprietress or ask for booklet at this office to be sent Any list

BLUE LAKES

Famous White Sulphur Springs Wonderful cures for Rheumatism and Stomach troubles Bathing fishing hunting and all outdoor sports and amusements Mild every evening Send for booklet O WILLMAN Middletown P O or call on Dr Shoppersberger 1104 Market st S F

BELLEVUE HOTEL

El Verano Sonoma Co Cal Terms $1 00 per day and upwards Hot mineral springs near the long distance telephone daily mail JOHN SHRIEVE Proprietor

IF YOU WANT A GOOD PLACE TO CAMP hunt and fish and spend your vacation no better place can be found than in the Redwoods on the Ukiah and Mendocino stage road For particulars J J JOHNSON Ukiah Cal

BONNIE NOOK

Elevation 4 000 feet 1½ mile to station electric lights telephone mail goes to ts and board For information go to Peck's Bureau 11 Montgomery st S F or to Riley & Sons No 472 7th St Oakland or address H D WILD Towle Placer Co Calif

HOTEL ROWARDENNAN

IN THE MOUNTAINS BY THE SEA BEN LOMOND—Santa Cruz County

Opened under entirely new management Round trip tickets from San Francisco $3 00 For booklet apply Peck's Bureau 11 Montgomery st S F or to WILLIAM G DODGE Lessee

Monte Rio

FAMILY HOTEL AND COTTAGES—New country home resort on the Russian River Boating bathing fishing, hunting and all kinds of amusements Take North Shore Railroad Sausalito ferry For rates etc address C F CARR Monte Rio Sonoma County, Cal

HOTEL

BEN LOMOND

SANTA CRUZ MOUNTAINS

NOW OPEN FOR GUESTS—Write for booklet and rates to B DICKINSON Ben Lomond Cal

SKAGGS

HOT SPRINGS SONOMA CO only 40 hours from San Francisco Boiling Springs Health Resort Bathing and Boarding Rates $ a day of $12 a week Reduced rates for the last 9 weeks Address Skaggs Cal

Byron

New Hotel HOT SPRINGS

Unequaled Climate and Surroundings

Hot Mineral Baths Hot Mud and Sulphur Baths swimming tank Cures of all kinds comfortable homes Rates Use of all baths and waters free to guests H R WARNER Manager

RIVERSIDE HOTEL

and Cottages Table board $ per day rates to families Free bus to Healdsburg Phone Red 267 For particulars address Riverside Hotel Healdsburg Sonoma Co Cal

LAKE VIEW

SANTA CRUZ MOUNTAINS 6 miles south of Los Gatos altitude 1800 feet plenty of fruit Wm O Foote formerly J J Baggs proprietor Los Gatos Cal

Beautiful Brookdale

In the Santa Cruz mts 8 hours from S F Charming valley of stream mountain and ocean warm city and pure water no fog or dust sites with building restrictions recommended people of the best class No saloons no undesirables White sulphur springs Delightful climate Sanitary sewerage Telephone Hotel rates $8 to $12 Special rates Near big trees in Sequoia Park Send for booklet BROOKDALE HOTEL CO Brookdale Cal

2½ HOURS TRIP TO AGUA CALIENTE SPRINGS—Your family's Vacation yours—Go up Saturday return Monday Best service all trains Hotel open from June to Monday 23 Rates $ Two to Jean portion Hot sulphur water swimming tank Cures Liver Kidney Malaria Rheumatism and Stomach troubles Hot water cure Liver Kidney Malaria Rheumatism and Stomach troubles Hot sulphur plunging baths and swimming tank Electric lights Hot and cold water in every room Capacity 240 guests THEODORE TAYLOR Owner and Mgr, A Cullen Sonoma Co

WALLS SPRINGS

(Healdsburg Heights) Sonoma Co Cal Good table Cottages Cool Sunny Warm Rates $ Address WALLS SPRINGS P O R M R R Sonoma Co Cal

INDEPENDENCE LAKE

Fishing bathing excellent table climate perfect Hotel in Truckee in unbroken forest Information at Traveler office 32 Powell or MRS H M CLYNONS Truckee Cal

OWN SUMMER HOME in mountains of Sonoma Co

CAMP MEEKER

Pure water grand timber lots selling $10 up cottages $15 to $40 per month Lots 50x100 $10 up Hot springs close to cottages Telephone in 900 cottages Table Supplies Tents N S Peck M C Meeker Camp Meeker Sonoma Co Cal

ORR'S HOT SPRINGS

15 miles from Ukiah 800 feet above sea level Curative springs Water of these springs are famous for their curative properties Address J H ORR Orr Springs Mendocino Co Cal

MONTE VISTA

2500 feet elevation Superior in climate natural beauty and general comfort For rest orchards stock farm Hills surround high and dry Fruit in the picking trout fishing Hunting booklet THOMAS E MORGAN Auburn Placer Co Cal

PARAISO HOT SPRINGS

The leading summer resort on the Pacific Coast Hot Soda and Sulphur baths large swimming tank expert masseur male and female excellent table good hunting Write for untreated booklet to F W SCHROFDER Mgr

PINO GRANDE RANCH

GUERNEVILLE Redwoods of hill and valley on Austin Creek good swimming tents for families no fog or wind cottages and tents with board Address MRS N DANIELS Guerneville

HOTEL HAGEMANN

Finest family hotel in the city first class terms moderate rate $1 per day Pacific Ave Santa Cruz Cal W A KRUG prop

GLENDORA RANCH

In the Santa Cruz Mountains Home grown vegetables fresh fruit eggs butter milk and cream Address Box 145 Los Gatos Cal

H.S. Bridge & Co.

SAN FRANCISCO
Market St, Opp Palace Hotel

The Leading Tailors of the Pacific Coast

Imported and Domestic Cloths in the very latest fabrics are now being made up in the newest styles

SHIRTS MADE TO ORDER.

Hotel Metropole

A Modern First class Hotel Perfect in all appointments Private parlors and dining room for receptions and banquets Rates very reasonable

R M BRIANE Proprietor

13th and Jefferson Sts., Oakland

THE PIONEER FRENCH BAKERY

LASSALLE BROS Proprietors

N. E. Cor. Tenth and Webster Streets.

Telephone White 855 Oakland.

First quality French bread delivered to all parts of Oakland Berkeley and Alameda. Loaves made to order for parties

Oakland Tribune.

Telephone Private Exchange 9

ALLIED PRINTING TRADES UNION LABEL COUNCIL OAKLAND CAL

AMUSEMENTS

OAKLAND

Ye Liberty— The Royal Box.
Pex—Vaudeville
Novelty—Vaudeville
Bell—Vaudeville
Star—Vaudeville

SAN FRANCISCO

Columbia—Maude Adams— The Little Minister
Grand — Melbourne MacDowell in Gismonda
California—Janice Meredith
Tivoli — The Toy Maker
Central— A Celebrated Case."
Alcazar— Tollgate Inn
Orpheum—Vaudeville

PICNICS AT SHELL MOUND PARK

June 4—State of Maine Association
June 5—Garibaldi Guard of San Francisco

WEDNESDAY JUNE 1 1904

PERSONAL.

IF GEO S JOHNSON of Forest Sierra county will communicate with F Page 962 Broadway Oakland he may learn something [illegible] advantage c

MRS INGLR and son clairvoyants and mediums We [illegible] you your name and what you called [illegible] advice business investments [illegible] marital and divorce [illegible] Sunday and Wednesday [illegible] can see and talk to [illegible] spirit friend 578 11th st near Clay c

KEYS made from 10c upward electric work in all its branches done at proportionately low prices bicycle repairing and sundries all work guaranteed 438 San Pablo ave Phone Black 6 [illegible] c

NOTICE

NOTICE is hereby given that I have disposed of my interest in the stationery store at 92[illegible] Broadway to O H Bolm B M R[illegible]IDSMA

June 1st 1904 c

BOX FIREWOOD $[illegible] per load 20c per sack delivered in Oakland Berkeley and Alameda Lodget [illegible] 4th s phone Main 1011 c

TAMALE COLLEGE We teach you in one month more in the business [illegible] Peralta st c

MADAME SOLDAN well known spiritual medium hours 10 12 1 [illegible] st nr Washington [illegible] no fee c

MISS GLEDEMANN 3[illegible] 6th ave East Oakland Clairvoyant business medium readings daily charges 50c Take San Leandro or Haywards car c

ELECTRIC treatment face and body massage a specialty shampooing and scalp treatment Mrs Dr [illegible]irgsto 1226 Broadway Tel Black 6082 c

MRS KOTTER Clairvoyant and Card Reader Palmist 25c up 1063 Franklin

LE LYONNAIS French Dyeing and Cleaning Works Jos Martin prop [illegible] San Pablo ave bet 19th and 20th st Tel Brush 531 c

COOKING made easy taught in your own kitchen styles new and old Mrs Gordon 1229 Franklin st, phone [illegible] 581 c

JAPANESE florist—We have at all times fresh cut flowers and general floral designs and house plants at the lowest rates orders promptly and satisfactorily filled F M [illegible] adjoining Narrow Gauge Depot 14th st c

HAMMAM BATHS reopened under new management at northwest corner Broadway and [illegible]th st electric Turkish Russian medicated and mineral baths separate partment for ladies electricity and hand rubbing and plunge first class accommodation Doc William Porter [illegible] c

SAN FRANCISCO WINDOW CLEANING CO —Special prices [illegible] windows mirrors show cases sculpture floors neat work guaranteed Office N W cor 14th st and Broadway telephone Lake 16 c

GAS CONSUMERS ASSN reduces your bill 20 to 40 per cent 1094 Broadway

GENERAL NOTICES.

THE best wines and liquors in Oakland can be had by calling on [illegible] proprietors of the Napa Wine Depot 864 Broadway telephone orders promptly filled [illegible] Main [illegible] 1

OAKLAND WINDOW CLEANING CO S E cor 1[illegible]th and Broadway Cleaning show cases looking glasses windows paints floors scrubbed etc contracts by week or month Business phone Red 384 G Figone manager Residence phone White 999 h

SANITARIUMS.

ST MARGARETS SANITARIUM Haywards ave San Leandro Dr M F Stirling Superintendent Phone Black 94

MONEY TO LOAN.

ON furniture pianos diamonds etc without removal or publicity, any amount low rates Porter 46 8th st

LOANS chattels furniture pianos jewelry private 611 46th st [illegible] Grove z

MONEY to loan on furniture pianos horses wagons [illegible] business private [illegible] near Broadway z

THE STAR LOAN CO SUITE 1 AND 1103½ Broadway Any lady or gentleman having steady employment can open an account with us for money needed without mortgage collateral or indorser You can get

Amt		Monthly		Semi Mo		Weekly
$100	repay	$26 65	or	$13 [illegible]	or	$6 [illegible]
50	repay	13 35	or	6 65	or	3
30	repay	8 00	or	4 00	or	2 0
15	repay	4 00	or	2 0	or	1 0

Confidential no inquiries private office z

ON furniture pianos etc without removal strictly private if you need money see R E [illegible] 40[illegible] 5th st z

ON pianos furniture and real estate at rates unexcelled without publicity W F O'BANION Office 458 9th s z

MONEY loaned on mortgage of real estate by McKeand 4[illegible]8 8th st z

FROM $100 up any amount on real estate [illegible] Ray Smith at G L Mix & Co 956 Broadway

LOANS to salaried people no security Oakland Loan and Trust Co room [illegible] 1003½ Broadway hours 10 [illegible] 8 z

BUSINESS CHANCES.

WANTED—Position [illegible] partner in an [illegible] by an expert in the business Address W L [illegible] poultry yards 3 [illegible] Telegraph ave Berkeley w

ONE THIRD interest in a valuable mining proposition to party [illegible] $0 and NO MORE to complete business deal unexception[illegible] references [illegible] handsome return on the investment Address Box 14[illegible] Tribune w

100 LOTS FREE—Applicants sending stamp will receive deed of lot [illegible] 100 fee suburb N Y [illegible] Century Realty Co 6 Wall st N Y w

PARTNER wanted with $[illegible] suitable for old gentleman with some business experience Box 1481 Tribune w

WANTED—5000 or more Realty Syndicate 6 per cent certificates [illegible] agents Address Speculator 13 Franklin st w

PHYSICIANS DIRECTORY.

DR. D D CROWLEY 21[illegible] 213 214 Central Bank Building —Office hours, 2 to 3 30 and 7 to 8 p m

ADAMS, DR. F L—Office Central Bank Building 14th and Broadway, hours, 10 to 11 a m, 4 to 5 p m, tel Grove 861, residence, 1230 Telegraph ave., tel Red 2256.

SITUATIONS WANTED—FEMALE.

PORTUGUESE girl wishes position in small family understands some English capable not afraid of work no objection to small wages Box 1494 Tribune Office h

ELDERLY American woman wants to assist in light housework home more than wages 1120 3d st h

TWO Japanese girls want places as cooks washing and ironing housework Call 910 Telegraph ave phone Main 692 h

WANTED—Position as housekeeper or care of invalid Call or address 2115 Berkeley way Berkeley h

WOMAN wants work by day washing ironing cleaning sewing Box 14[illegible] Tribune Office h

WOMAN wants general housework good cook 31[illegible] 10th st (rear) h

POSITION wanted to do cooking and general housework wages [illegible] Address 1242 [illegible]th ave East Oakland h

A YOUNG Danish girl recent arrival desires position where she will be taught everything pertaining to house hold duties does not speak English Box [illegible] Tribune Office h

WASHING [illegible] home [illegible] 110[illegible] [illegible]th st n

A COMPETENT woman wants situation to do general housework [illegible] cook Wages [illegible] Call at 613 [illegible]th st h

HELP WANTED—FEMALE.

WANTED—Woman about [illegible] to [illegible] years [illegible] rooming house Apply [illegible] st e

GIRL for general housework Apply [illegible] st references e

WANTED — Working housekeeper by widower with 2 children wages $[illegible] [illegible] Telegraph ave e

WANTED Immediately — A first class cook to go to Sunol for 3 months permanent place for right party small family good wages references [illegible] all at 913 East [illegible] phone Spruce [illegible] e

WANTED—Hairdresser and apprentice to learn hairdressing Apply [illegible] 14th st e

WANTED—Woman for washing one day a week Call 94[illegible] [illegible] e

YOUNG girl for housework [illegible] e

GIRL wanted for light housework [illegible] cook good home [illegible] e

WANTED A girl for general housework must be good cook family [illegible] references required Apply [illegible] mornings [illegible] e

WANTED—Girls to work in ice cream [illegible] candy factory Apply 160[illegible] Broadway e

SITUATIONS WANTED—MALE.

JAPANESE boy wishes a position to do cooking and general housework Nami [illegible] 1611 Railroad ave Alameda g

YOUNG man of good habits desires position in real estate or insurance office has had several years experience as collector Apply Box 1493 Tribune g

LAWNS and shrubbery cut and trimmed [illegible] or contract landscape gardening Address Box 14[illegible] Tribune Office g

CHINESE wants work housecleaning and garden work Address [illegible] [illegible]th st Ah Sing g

SINGLE middle aged of honorable record obliging desires position as valet or general [illegible] gentleman lady family or semi invalid no objection to travel or camping [illegible] resourceful [illegible] Address W [illegible] St Louis P O Box 47 Oakland g

JAPANESE DAY WORK CO—Competent help of any kind 9[illegible]8 Telegraph ave Tel Main 692 g

HELP WANTED—MALE.

UNCLE SAM WANTS HELP 4 000 appointments [illegible] civil service examination [illegible] and [illegible] Western Correspondence University [illegible] d

WANTED—Two good plumbers L W Blake [illegible] 14th st Call bet [illegible] d

BOY wanted about [illegible] old to work in jewelry store good chance to learn watchmaking [illegible] must [illegible] Address B Box 1484 Tribune Office d

WANTED Young man to drive coffee [illegible] wagon Apply 1159 Bdwy d

WANTED A Japanese cook 3 in family light housework wages $[illegible] month Call [illegible] Jefferson st d

A YOUNG man for office position good [illegible] must have some capital to [illegible] Box 11[illegible] Tribune Office d

EMPLOYMENT OFFICES.

ORIENTAL EMPLOYMENT OFFICE—Help furnished city or country [illegible] Webster st phone Black 7061

JAPANESE AND CHINESE EMPLOYMENT OFFICE— First class help of every kind furnished Tel John 1951 [illegible] st T MASUDA g

ROOMS AND BOARDING.

FURNISHED rooms [illegible] and housekeeping [illegible] near broad [illegible] gauge 10 [illegible] q

LARGE [illegible] suitable for [illegible] gentlemen reasonable [illegible] st q

FURNISHED or unfurnished sunny rooms with board bath gas phone [illegible] blocks [illegible] 1018 [illegible] q

GOOD home for 1 or 2 children [illegible] A McIntosh [illegible] q

SUNNY suite with board 1702 Franklin st q

SUNNY suite with board central [illegible] q

LARGE sunny rooms with board 9[illegible]8 10th st q

THE CLYDE 140 Franklin st N E cor 10th near narrow gauge depot—Nicely furnished rooms with board lunches a specialty

UNFURNISHED ROOMS—TO LET.

APARTMENTS of 2 or 3 rooms in the new Welbye apartment house for light keeping Apply [illegible] 15th st m

FLATS TO LET.

FURNISHED [illegible] rooms and bath [illegible] Market [illegible] water free [illegible] Keane [illegible] land

FOR RENT—By June 15 beautiful new 6 room flat central [illegible] 19th st

FOR RENT— Unfurnished flat [illegible] rooms no [illegible] st

BRAND NEW MODERN flat of 6 rooms separate entrance convenient to [illegible] of Oakland [illegible] Lincoln School and 2 S P trains [illegible] Address Box 1483 Tribune Office 1

FURNISHED sunny modern lower flat of [illegible] 630 [illegible]

FOR RENT--MISCELLANEOUS

AUTOMOBILE [illegible] to rent $[illegible] per month [illegible] Hobart st p

FOR RENT—Organ first class condition reasonable Address Box 1133 Tribune p

ROOMS AND BOARDING WANTED.

WANTED—By gentleman wife and 2 children suite of rooms with good board in private family Address Suite, Box 1500 Tribune Office t

FURNISHED ROOMS—TO LET.

THREE or four furnished rooms for housekeeping bath 1221 Franklin st 1 block from narrow gauge depot n

LIBERTY INN 1226 Broadway—Under new management thoroughly renovated clean sunny rooms from $1 a week up special low rates given single men also cheap housekeeping suites transient rooms from 50c up 1226 Broadway n

SUNNY unfurnished front room terms $[illegible] and use of phone Address Box 149[illegible] Tribune Office n

ELEGANT sunny furnished rooms for housekeeping 1113 Jefferson st n

THE best house in town for furnished rooms Central Hotel 616 12th st n

A NEAT sunny room for rent separate entrance convenient to car [illegible] use of telephone Address Box 1496 Tribune n

84 WEST—Three sunny housekeeping rooms unfurnished $9 Inquire 8[illegible] West st [illegible] n

THREE sunny rooms for light housekeeping [illegible] furnished gas range bath [illegible] 20th ave n

FOUR large sunny rooms nicely furnished [illegible] st n

SUNNY furnished rooms near trains large garden also housekeeping rooms [illegible] Madison st n

ONE front parlor and other rooms very central [illegible] n

SUNNY room furnished near Public Library [illegible] 14th st n

FOR RENT Three furnished rooms [illegible] Apply [illegible] Albert st n

TWO connecting front rooms completely furnished for housekeeping private family [illegible] reasonable [illegible] East Oakland n

NICELY furnished single and housekeeping rooms Broadway water and gas [illegible] Call today 14[illegible] Bdwy n

FURNISHED housekeeping rooms references exchanged 1[illegible] Webster st n

ELEGANT rooms 1160½ Broadway over Saddle Rock restaurant New management n

TWO completely furnished housekeeping [illegible] also nice single rooms reasonable [illegible] 1011 Webster st n

SUNNY offices and housekeeping rooms [illegible] rooms 104 Broadway or [illegible] th st n

[illegible] room [illegible] 14th st n

THE MANTON [illegible] 8th [illegible] —New modern parlor suites of 2 or 3 furnished rooms elegant unfurnished for housekeeping no children n

FOUR sunny rooms housekeeping or otherwise reasonable [illegible] West st n

THREE [illegible] furnished rooms for housekeeping near station 1[illegible] Franklin n

FURNISHED rooms all modern conveniences [illegible] location 44[illegible] Edwards st off Telegraph ave n

VENDOME and Grand Hotel 510 9th and 909½ Washington furnished rooms in suites or single by the day week or month transient n

THREE or four pleasant sunny cosy rooms completely furnished for housekeeping for two adults 924 Filbert st Phone Green 48[illegible] n

ROOMS to rent furnished for gentlemen only centrally located Address Box [illegible] Tribune Office n

ST JAMES—Most centrally located and commodious private hotel in Alameda cor Chestnut and Santa Clara aves strictly first class reasonable rates [illegible] to trains [illegible] electric car r

THE DUNDAS —Sunny 3 and 4 room suites private bath janitor service [illegible] San Pablo ave and [illegible]th n

HOTEL ARLINGTON—A L Willis prop, American and European plan mining and commercial men solicited $1 50 per day and up meals 25c convenient to all car lines center of business district rates to permanents phone Red 2032 474 9th st n

ST CHARLES just opened nice sunny rooms light housekeeping 419 13th

ATLANTIC new building open now furnished or unfurnished 556 Franklin

FURNISHED rooms for housekeeping also single also front and back parlor convenient for trains, centrally located 419 9th st n

SUNNY rooms also housekeeping rooms, reasonable running water 1241 Bdy n

KILSBY HOUSE 535 24th st—Furnished rooms, sunny or shady side of house n

STORES AND OFFICES TO LET.

OFFICES cor 1[illegible]th and Washington sts [illegible] both sts from [illegible] to 3 rooms k

FOR RENT—Space suitable for barber shop best location in Oakland Address Box 13[illegible] Tribune k

HOUSES FOR SALE.

TWO HOUSES ON ONE LOT OR SALE

$[illegible] [illegible] balance $[illegible] per month NO AGENTS Address Box 1[illegible] Tribune Office

FOR SALE—Furnished or unfurnished a cozy cottage of 5 rooms and bath high basement price $1[illegible] easy terms [illegible] Magnolia st

HOUSES UNFURNISHED—TO LET.

FIVE ROOMED cottage [illegible]th st near San Pablo ave [illegible] water free Mc Keand 458 [illegible] Oakland 1

COSY home [illegible] room [illegible] new No [illegible] Sycamore [illegible] near Grove 1

FOR RENT—Modern [illegible] room house reasonable Oakland Heights 464 Summit [illegible] off Perry 1

FOR RENT—A modern house of 9 rooms 1 block from [illegible] station reasonable Apply 1[illegible] 14th st 1

$[illegible]—[illegible] cottage flats [illegible] newly papered sunny

$[illegible]—Fine sunny corner house [illegible] rooms and bath 14th st

$[illegible]—Elegant modern lower flat right in town

$[illegible]—[illegible] room sunny flat close in near train

$[illegible]—8 rooms and bath modern upper flat 5 minutes to town

$[illegible] 50—Modern lower flat [illegible] rooms and bath 8th st right in town

$4[illegible]—Elegant home 10 rooms and bath 10 minutes to 14th and Broadway

$[illegible]—Completely furnished Lakeside home 10 rooms and bath sunny

$[illegible]—Fine Telegraph ave home 9 rooms [illegible] bath large yard

—New well lighted store and cemented basement with 4 living rooms right in town

LAYMANCE REAL ESTATE COMPANY [illegible]60 46[illegible] Eighth S 1

HOUSES AND ROOMS--WANTED.

WANTED—To rent furnished room [illegible] per north [illegible] 30th st i

WANTED—To take care of furnished house for summer months no children Address Box 1491, Tribune i

LODGING HOUSES—FOR SALE.

POLITENESS costs nothing we use lots of it in our business it is nobody's business how we do business as long as we hand out bargains in a legitimate way

30 r lower floor rent $[illegible] price $2000
50 r corner rent $12[illegible] price $3[illegible]
27 r rent 35 transient price $1[illegible]
[illegible] r rent $30 apartment price $800
12 r detached house offer wanted
11 r Clay st price $[illegible]

MITCHENER & BARTON 1010 Broadway Tel Main 1[illegible]

FOR SALE—In Berkeley at S P terminal a good paying lodging house place for restaurant wanted long lease Apply Needham & Newton 2131 Center st Berkeley

FOR SALE—Lodging house of 18 rooms and hall For terms apply at 416 8th

HOUSES FURNISHED—TO LET.

FOR RENT—Furnished house [illegible] rooms and bath lawn flower and fruit [illegible] quite at 1[illegible] [illegible]th ave East Oakland [illegible] Case [illegible] agent Alameda o

FOR RENT—In Haywards—Furnished 5 room cottage for summer months Box [illegible] Tribune Office o

FOR RENT—Furnished upper flat every convenience [illegible] month Apply [illegible] Linden st o

FOR RENT —Furnished cottage of [illegible] room and bath party must come well recommended o

FURNISHED cottage [illegible] room at Camp Meeker $[illegible] Apply at 9[illegible] Jackson st San Francisco

FOR SALE—MISCELLANEOUS.

PETALUMA Incubator for sale [illegible] egg capacity price $[illegible] Apply 811 E 1st st East Oakland x

MEDIUM SIZED Hall safe cheap [illegible] [illegible] D Graham x

NICE horse harness and buggy cheap [illegible] Franklin st x

FOR SALE—Two horse [illegible] Apply 8[illegible] 9th st x

HOUSEHOLD goods for sale bedroom suits beds stoves carpets rockers etc [illegible] High st Fruitvale x

FURNITURE of 4 room cottage for sale cottage to let 1311 6th ave x

FOR SALE—One mare [illegible] years old broke single or double weighs 10[illegible] lbs bay [illegible] Market st x

FOR SALE A half Jersey fresh milch cow Apply at 1360 [illegible]th ave East Oakland x

NATIONAL total adder cash register 1 month new at ½ cash a bargain two iron folding beds the latest named [illegible] beds complete at remarkably reasonable prices and large line of desirable household goods of all descriptions We are regulators of popular prices Oakland Auction Co [illegible] of 5th and Franklin sts under Galindo Hotel phone Cedar 621 x

BARGAIN—Good Columbia bicycle $10 Call evenings [illegible] 6th st x

TENTS and flags all sizes used a short time only a less than factory cost Salingers 11th and Washington sts x

FOR SALE—Dark bay driving mare 6 years sound and gentle suitable for doctors use price $150 2[illegible] San Antonio ave Alameda x

FOR SALE Good saddle and driving pony 1061 4[illegible]th st near San Pablo x

AT A SACRIFICE—Must be sold at once [illegible] hard brick also lumber 3d [illegible] 10th and [illegible] 1th sts Fa Oakland x

STEINWAY Upright slow case excellent condition [illegible] balance on installments this is a bargain Address A P Box [illegible] Tribune x

6 H P boiler 2d hand machinery pipe and fittings Sunset Iron Yard 2d and Washington Tel Main 12 x

WANTED—MISCELLANEOUS.

WANTED—Second hand furniture of all kinds for highest spot cash prices to dealers [illegible] Address Box 4[illegible] Tribune Office j

WANTED—To purchase or rent a first class billiard table terms must be reasonable Apply Box [illegible] Tribune j

WANTED—To rent small ranch within short distance of Oakland Box 14[illegible] Tribune Office j

WANTED—Two story house good condition to fit a [illegible] lot M D Murphy Hall of Records j

FURNITURE WANTED—If you want the most money for your furniture merchandise etc send for the Oakland Auction Company 401 403 [illegible]th st corner Franklin under Galindo Hotel Phone Cedar 6[illegible]1 j

FURNITURE WANTED—We will give you more cash for your furniture or any kind of merchandise than you can get from any dealer or private party J A Munro & Co Auctioneers 1[illegible] Park st Alameda Tel Grand [illegible]6 Oakland office 958 960 Franklin st Tel Red [illegible]1 j

MILLINERY.

MILLINERY school taught by competent lady formerly of S F complete system [illegible] 10th near Adeline

TO EXCHANGE.

EXCHANGE—2 lots in Elmhurst for a [illegible] surrey harness and horse Address D E W Box [illegible] Tribune Office

MEDICAL

MRS DR I M HARRISON Private Sanitarium every [illegible] confinement children adopted 1[illegible] Goss st, West Oakland bet Pine and Wood

A DESTITUTE woman's friend free secluded home during confinement house keeping rooms in connection if desired infants adopted Mrs Dr Eirtle Funke 1416 8th st Alameda

DR ROSEN 299½ Folsom st corner 26th S F ladies exclusive office where relief is obtained and success guaranteed in all cases taken avoid delay $1 hours 2 9

LOST AND FOUND.

LOST—On Sunday May [illegible] 904 on the Piedmont [illegible] car [illegible] black covered photograph album containing amateur photographs Please return to 1[illegible] Madison st Oakland

LOST—Gray feather boa at St Mary's Cemetery Decoration Day Finder return the same to Smith Bros [illegible] 13th [illegible] and receive liberal reward r

LOST—Lady's black silk cape trimmed with deep lace reward Return to 1[illegible] E [illegible]th st East Oakland r

LOST—Sunday May [illegible]9 [illegible] street cars bet Dimond and [illegible] ave black passementerie shoulder cape with heavy fringe Return and receive reward 13 [illegible] ave r

LOST—Girls white waist bet 8th and Jackson and 24th sts reward Return to 13[illegible] [illegible]th st r

LOST—A silver belt pin Saturday night Return to 416 8th s F reward r

STRAYED—From pasture Hopkins st East Berkeley two black and white cows Return to Ortmann Peralta Dairy Berkeley r

LOST—In Jefferson Park Saturday afternoon purse containing $10 reward Return to 865 Filbert st r

LOST—A sunburst bet the Novelty and West Oakland Friday evening Return to Novelty theater and receive reward r

LOST—Monday evening on San Leandro road bet High st and Fruitvale a chatelaine bag containing purse ladies gold watch key and a letter addressed to owner Liberal reward for return of goods to The Majestic 411 15th st Oakland r

EDUCATIONAL AND MUSICAL.

HINKEL'S thoroughly equipped telegraphic and stenographic institute telegraphers positions guaranteed stenographers coached for civil service day and evening sessions 906 Broadway rooms [illegible] 6[illegible] y

J F PALMER—Teacher mandolin, guitar banjo instruments free to pupils to take home Studio rooms 1 and 2 462½ 12th st phone Red 4841 y

DENTISTRY.

J M. DUNN D D S—Dental Parlors, 1003½ Broadway rooms 14-16 Union National Bank building, Oakland, Cal.

REAL ESTATE.

REALTY BONDS AND FINANCE CO (INC)

1172 BROADWAY COR 14TH ST

HENRY A BUTTERS President
JOHN A. BRITTON Vice-President
ANSON S. BLAKE 2d Vice President

REAL ESTATE INSURANCE

—$3500—

Buys one of the finest 8 room houses in the city all new and modern with best plumbing etc, on north side of the street in fine residence section ½ block to car line and 10 minutes walk to 14th and Broadway easy terms

—$3 50[illegible]—

Fine new home on cross street, close to Telegraph ave, contains 7 rooms and bath and is beautifully finished the owner has to leave town so must sell immediately the lot is 50x1[illegible] and the place is a bargain at the price

—$3000—

Here is a nice 6 room cottage on Linden st near [illegible]th good sized lot with garden near all cars and trains the house is in good condition and modern and convenient let us show this to you

—$3[illegible]00—

Fine new 7 room house fronting on Key Route line to San Francisco the lot is 50x1[illegible] and is fine locality for future growth in value the house is well built and has every modern convenience easy terms can be arranged

—$32[illegible]—

Fine story and half cottage of [illegible] rooms and bath situated on west side of fine broad residence street 1 block to cars the lot is 50x150 chicken sheds fences berries and vines See this pretty home

—$2400—

Story and half house 6 large rooms stable, south frontage lot 38x1[illegible] on 1[illegible]th st, close in must be sold at once

INSURANCE

REAL ESTATE

REALTY BONDS AND FINANCE CO (INC) 11[illegible] BROADWAY COR 14TH ST

INCOME property in San Francisco to exchange for good lots in Oakland or Berkeley P C Lassen & Co 466 10th st Oakland u

LAYMANCE REAL ESTATE CO 460 46[illegible] Eighth s Oakland

PROPERTIES SOLD LOANS MADE INSURANCE EFFECTED

CORRESPONDENCE SOLICITED

$1[illegible] 500—SPECIAL BARGAIN Fine 12-room house furnace lot 97x150 barn Lakeside district [illegible] blocks to banking center new bank mortgage of $5000 ext a choice offering

$6500—Magnificent residence Shakespearian style of architecture 8 rooms and bath commanding view terraced lot 50x12[illegible] one of the choicest homes and locations on Oakland Heights

$5[illegible]50 Elegant Mission style home 8 rooms and bath leased [illegible] years at $42 50 net select residence investment

$4650—Select Telegraph home 8 rooms and bath close in $3000 mortgage can remain

$[illegible] 50—READ THIS Fine modern home 8 rooms and bath 2 mantels rent $3[illegible] near 8th and Oak st only $[illegible]50 DOWN BALANCE $[illegible] MONTH

$4[illegible]00—Modern 2 story house 10 rooms and bath 50x100 convenient to locals and Broadway house cost $6000 bargain

$47[illegible]0—Fine residence 9 rooms and bath lot [illegible]x150 choice location house cost $4[illegible] climate unsurpassed owner anxious to sell

$3850—ACREAGE SNAP Nearly 4 acres San Leandro road modern building store and 5 room flat above insured $2[illegible] flat mortgage $2 00 this side of Elmhurst

$3[illegible]50—Splendid modern 2 story [illegible] rooms and bath laundry basement 44x1[illegible] choice location built by owner for a home near 34th st

$3[illegible]00—Modern 7 room house near High School Free Library convert into flat cheap

$3500—Modern house 9 rooms and bath good rental convenient to both locals High School and city center Market st close in

$3[illegible]00—2 stores 3 flats 2 cottages near prominent local station rapidly advancing rents steadily $3[illegible] 40x10[illegible]

$3450—Fine house modern 11 rooms and bath lot [illegible]x150 cost over $6000 elevated fine location

$3000—Choice modern house [illegible] rooms and bath and alcove rents $[illegible] 50 A1 condition near 18th and West sts A FINE BUY

$3000—New modern house [illegible] rooms and bath 45x140 corner fine location very easy terms

$2650—Modern cottage [illegible] rooms and bath [illegible]x140 near 30th and Grove

$3000—Modern cottage [illegible] rooms and bath 40x1[illegible] street work complete near Telegraph ave and Key Route

$2[illegible]0—Pretty cottage 5 rooms and bath [illegible]x4[illegible] nice location driveway 3[illegible]th st

$2350—Modern cottage [illegible] rooms and bath [illegible] minutes walk to City Hall

$2[illegible]00—Modern house 6 rooms and bath [illegible]x200 street work complete fine elevation and speculative future near Piedmont baths

$1400—OFFER WANTED 7 room house modern plumbing above 7th st near railroad shops

$1[illegible]50—Modern cottage 4 rooms bath and basement near 40th and Grove sts Key Route easy terms

$1[illegible]0—Modern cottage [illegible] rooms and bath basement near locals East Oakland $[illegible] [illegible] balance to suit

LAYMANCE REAL ESTATE CO 460 462 Eighth St Oakland

COTTAGE of 4 rooms high basement lot [illegible]x1[illegible] Fruitvale Mrs Long Fruitvale P O u

FOR SALE—At a bargain—Cor lot 8[illegible]x110 feet one block from new Santa Fe railroad Address Box 1460 Tribune u

MODERN house [illegible] rooms lot 40 feet front 30th st off Telegraph ave particulars owner 356 Broadway u

CHEAP place where you can keep chickens for sale or rent Fruitvale lot [illegible] [illegible] 4 room cottage good well $1000 $250 down and $[illegible] per month Kings Real Estate 4[illegible]7 9th nr Broadway u

REAL ESTATE.

WILL sell 3 flats on [illegible]d st near San Pablo ave for $[illegible]50 rents for $29 Owner [illegible] Franklin st u

A SEVEN ROOM house good location large lot with trees flowers chicken houses all street work done only $2250 P C Lassen 466 10th st u

UNIMPROVED

$15 ft 50x126 Shattuck Ave near 55th St street work done
$18 ft 22x11[illegible] 36th St nr Telegraph
$[illegible]0 ft 4[illegible]x[illegible]00 Peralta Heights
$30 ft 4[illegible]x[illegible]00 Peralta Heights
$3[illegible] ft Magnolia near 6th St
$22 ft 50x120 34th east of Market
$2[illegible] ft fine lot overlooking F M Smith's home
$5[illegible] ft fine corner Adams Point, just spot for fine home
$6[illegible] ft [illegible] or 100 ft Lake St among elegant residences fine lake view
$[illegible] ft No [illegible] 14th and West Sts just thing for flats
$96 ft No [illegible] corner 14th and West Sts fine corner for store or flats

Now is the time to buy in the 4th Ave district fine for delightful climate excellent car service

IMPROVED

$2650—6 room cottage 50 ft lot high ground close in
$2400—6 room cottage on North side of 4[illegible] St near Adeline lot 35x1[illegible] very cosy and sunny
$3[illegible]0—8 room [illegible] St corner close in
$6[illegible]00—1[illegible] room home on 14th St east of Market lot [illegible]x100

C O B M [illegible]
4[illegible] Ninth street u

BUY A HOME NOW

I have for sale [illegible] modern houses of 6 rooms each [illegible] sold on easy payments BUT LITTLE READY CASH REQUIRED Inquire of Owner 4[illegible] 60th st or call up Sunset 4[illegible] for particulars u

BERKELEY REAL ESTATE.

$3550—Nearly new [illegible] room house south frontage open plumbing gas and electric combination fixtures [illegible] lot [illegible] flowers fruit etc [illegible] barn $[illegible] mosquito curtains [illegible] fine [illegible] 4 blocks from Telegraph ave cars 5 minutes to [illegible] walk to local train [illegible] Key Route [illegible] must [illegible] See Owner 3[illegible] Ward st [illegible]

CLAIRVOYANTS.

THE BLUEFIELDS — The world's greatest palmist clairvoyants and trance mediums also strange power [illegible] little short of [illegible] Consult these gifted people on all affairs they positively tell you everything you wish to know [illegible] experience [illegible] succeed where all others have failed locate absent or [illegible] friends lost or stolen property [illegible] reunite the separated [illegible] affections [illegible] remove all evil influences [illegible] luck to good If you have been to others and met with disappointment do not be [illegible] but call on these well known and reliable medium [illegible] will quickly convince you there are some who are REAL some who are [illegible] at least CAN and WILL do for you ALL that they claim [illegible] Satisfaction guaranteed Hours 9 [illegible] 6 Ninth st [illegible]

COUNTRY REAL ESTATE.

FOR SALE—A 10 acre French prune orchard 10 years old [illegible] improvement [illegible] miles from station Address S F Boothby Owner Mountain View Santa Clara Co Cal

SEARCHER OF RECORDS.

G W McKEAND—Searcher of Records and Examiner of Land Titles removed to 458 8th st west of Broadway Oakland

ATTORNEYS-AT-LAW.

E H GRIFFITHS Attorney at Law 921 Broadway (Oakland) telephone Red 501

GEO EDGAR JACKSON Attorney at Law 921 Broadway Oakland

FREDERICK E WHITNEY Attorney at Law removed to 921 Broadway rooms 17 and 18 telephone Black 501

LANGAN & LANGAN (Geo W Langan Gurdon S Langan) Attorneys at Law 921 Broadway Oakland, Phone Brown 591 Notary Public

A A MOORE Attorney at Law cor California and Montgomery sts San Francisco Cal Tel Bush 3

HAROLD L MARTIN Attorney at Law rooms 15 and 16 921 Broadway

BROOKS & HARGIS Attorneys at Law Parrott Building San Francisco, telephone Jessie 6[illegible]

GEORGE W LANGAN Attorney and Counselor at Law Livermore Cal practice in all courts

BEN F WOOLNER Attorney and Counselor at Law and Notary Public 1003½ Broadway rooms 7 and 8

CLINTON G DODGE rooms 15 and 16 9[illegible]0 Broadway

SAMUEL BELL McKEE Attorney at Law 9[illegible]7 Broadway Oakland Cal

GEORGE E DE GOLIA 95[illegible] Broadway northeast corner of 9th st Oakland room 2 telephone No 38

JOHNSON & SHAW Law Office 9[illegible]9 Broadway rooms 49 50 and 51

MELVIN C CHAPMAN Attorney at Law has removed to 905 Broadway Oakland Cal

SNOOK & CHURCH Attorneys at Law 92[illegible] Broadway over Union Savings Bank

NYE & KINSELL Attorneys at Law 861 Broadway

HARRY W PULCIFER Attorney at Law 9[illegible]7 Broadway rooms 22 and 23

NOTARY PUBLIC.

WM CLARK Notary 4[illegible]4 9th st west of Broadway phone Main 602

NOTARY PUBLIC—Legal papers carefully drawn Porter 46[illegible] 8th st phone James [illegible]1

RESTAURANTS.

MERCHANTS RESTAURANT 472 9th st —Has been remodeled and is now operated under the sole management of P M Misovich Phone Clay 21 Meals at all hours Private parlors for parties

VIAVI.

HOME treatment for mothers and daughters Office rooms 13 314 Central Bank building corner 14th and Broadway Hours 9 to 5 tel Clay 982

STORAGE.

BEKINS Van and Storage moving packing and storing of household goods shipping at reduced rates 1016 Broadway Main 28[illegible]

THE LYON DIMOCK CO —Storage moving packing shipping chairs and tables for rent Office 412 11th st, Phone James 921

METALLIC warehouse—separate apartments money advanced Porter 466 8th st. phone James 2871.

$1.00 PER BARREL

For the best Santa Cruz Lime We are also agents for the Golden Gate Cement Humboldt Lumber Co First and Alice streets Phone Exchange 5

Backache is almost immediately relieved by wearing one of Carter's Smart Weed and Belladonna Backache Plasters Try one and be free from pain Price 25 cents

OFFICIAL RECORDS.

TUESDAY MAY 31 1904

DEEDS

May 24 04—Charles F and Lola M[illegible] Dwyer to Mattie F Weble Oakland N[illegible] Plymouth avenue and Andover street N [illegible] E 11[illegible] to N Plymouth avenue W to beginning portion lot 9[illegible] map Pacific Theological Seminary tract No 2 $10

May [illegible] 04—Anna E and John Smith to Edward M Hinch Oakland N Walton 141 3 E Market E [illegible] by N 1[illegible] being E one half of lot 30 block M property Central Land Company $10

May 31 04—John J and Mary Mulgrew to Frances Frick East Oakland S corner E 1[illegible]th and 1[illegible]th avenue SE of [illegible] SW 100 block 1[illegible] Clinton $10

May 21 04—Mary M Gross (Matter) (widow) to William Fieldwick (single) Oakland Tp W 10th [illegible] S its intersection with S line right of way of Berkeley Branch Railroad S [illegible] by W 100 16 lot 4 block [illegible] property L M Beaudry and G Peladeau [illegible] Emeryville $10

May [illegible] 04—August Johnson (single) to Alex Murdock (single) Berkeley NW [illegible] [illegible] feet of 13 [illegible] amended map [illegible] portion [illegible] lot 51 [illegible] D Pilata $10

[illegible] and Herman [illegible] Brooklyn Tp [illegible]

May [illegible] 04—Susie M [illegible] et als [illegible] Silva Eden Tp [illegible]16 acres beginning at point intersection center [illegible] links wide [illegible] 2 [illegible] and section line [illegible] road between Haywards and Decoto [illegible] along center [illegible] SE [illegible] chains NW [illegible] SW [illegible] chain to beginning portion [illegible] one half [illegible] portion and forming alone [illegible] etc $10

May [illegible] 04—[illegible] (single) to Lizzie [illegible] (wife) Oakland N Sherman avenue [illegible] E Telegraph avenue [illegible] lot 9 amended map sale of Mossswood [illegible] $10

May [illegible] 04—[illegible] A [illegible] wood (single) to [illegible] Oakland N 43[illegible] 3[illegible]0 W West [illegible] block [illegible]

May 18 04—John P [illegible] to [illegible] Belman Jr [illegible] beginning [illegible] G L Mabe [illegible]

May [illegible] 04—[illegible] and John C [illegible] (wife) [illegible] Oakland [illegible] property

[illegible] 04—[illegible] Centers to [illegible] $10

[illegible] $10

[illegible]

MORTGAGES

May 14 04—Fergus T and Ethel Meakin to J M Decoteux Oakland E [illegible]th 1[illegible]40 S its intersection with S line right of way Berkeley Branch Railroad E 100 by S [illegible] 6 portion lot 10 block [illegible] property L M Beaudry and G Peladeau 1 year [illegible] per cent $[illegible]0

May [illegible] 04—Sterling P and May B Forrest to P H [illegible] Oakland S [illegible]th [illegible] E Market [illegible] portion lots 4 and 15 map Beckett's Second Addition March [illegible] 1[illegible] 8 per cent (recorded May [illegible] 04) $400

May [illegible] 04—Francis J and Kee Anna B Van Denburgh (single) to German S and L Society Oakland E Adeline [illegible] W 10 [illegible] [illegible] record map of Adeline Homestead [illegible] $2[illegible]00

April 20 04—Antonio and Maria Rodeigus to Howard P Kimball [illegible] same as in deed from Howard B Kimball [illegible] 8 per cent $[illegible]

May 8 04—Joseph M and Mary W Howland to John W [illegible] Oakland lot 2 map Beckett's addition 1 year $500

May 31 04—Thomas [illegible] and [illegible] F Harper to John Meyer Brooklyn Tp NW Orchard avenue 11[illegible] NE Sunnyside NW 80 by NE 100 lots [illegible] and [illegible] Marion tract [illegible] years 8 per cent $1000

May 2[illegible] 04—Annie K and William Sherwood to Charles E Anthony Berkeley same as in deed from M P W Albee et ux 1 year $4000

May [illegible]8 04—Percy T and Nora A Tompkins to University Savings Bank Berkeley W Hillegass avenue 214 34 S Dwight way S [illegible] by W 15[illegible] lot 8 block C Map No 3 Hillegass tract 1 year 8 per cent $[illegible]400

May 2[illegible] 04—Juan and Julia Gallegos to Adolph Lebrecht Washington Tp 3[illegible] 99 acres beginning at stake on S line county road Irvington to San Jose at intersection with E boundary line tract conveyed to E W Higard 26[illegible] d 20[illegible] said stake being at NW corner tract hereby described thence NE 3 04 chains SE [illegible] chains SW 3 80 chains SE [illegible] 8 chains SW 1 98 chains NW [illegible]30 chains to beginning January 1 1[illegible] 8 per cent, $3000

PRODUCE MARKET.

CEREALS AND MILL PRODUCTS.

FLOUR—Net Cash. Family Extra, $4.00@4.25 per bbl; Baker's Extra, $4.40@4.60; Oregon and Washington, $3.50@4.30.

WHEAT—No. 1 Shipping, per ctl., $1.27½; choice, $1.30; White Milling, good to choice, $1.32½@1.45.

BARLEY—Choice No. 1 Feed, $1.03¾@1.06¼; off grades, $1.00@1.02½; Brewing, No. 1, $1.07½@1.15; Chevalier, nominal.

CORN—Good to choice, per ctl: California, new, large, Yellow, $1.45@1.55; small do, $1.60@1.65; White, $1.45@1.55; Eastern, $1.42½@1.52½.

RYE—Choice quality, per ctl, $1.30@1.32½.

OATS—Good to choice White, $1.40@1.60; Red, $1.30@1.37½; Black, nominal, at $1.25@1.30.

CRACKED CORN—Choice quality, per ton, $33@33.50.

DAIRY PRODUCTS.

BUTTER—Per lb:

Creamery, extras	19	
Creamery, good to fancy	18	@18½
Dairy, extras	17	@18
Dairy choice	15	@16
Store	14	@--
California Storage	Nominal	

Eastern Creamery .....Nominal

EGGS—Per doz:

Ranch, selected, large	20	@--
Ranch, good to choice	18	@19
Store	16½@17½	
California Storage	Nominal	
Eastern	Nominal	

CHEESE—Per lb—

Cal Creamery, mild new, extra	10	@10½
Cal Creamery, mild new, choice	8	@ 9
Young America	10	@11½
Eastern, New York Cream, Cheddars and flats new	15	@16

HAY AND FEEDSTUFFS.

HAY—Per ton: Wheat, $10.50@13.00; Wheat and Oat, $10.50@13.50; Oat, $7.50@12.50; Barley, $8.00@11.00; Clover, nominal; Alfalfa, $8.00@10.50; Stock, nominal.

STRAW—Good to choice, per bale, 50@75c.

OILCAKE MEAL—In lots of 20 tons, $29.50 per ton; 10 tons, $30; 5 tons, $30.50; less quantity, $31.00. Prices are mill rates and are subject to change without notice.

FEED CORN MEAL—Choice grades, per ton, $32.50@33.

GROUND BARLEY—Per ton, $23.00@24.

MIDDLINGS—Per ton, $27@30.

BRAN—Per ton, $22@23.

COCOANUT CAKE—In lots of 10 tons, $22; 5 tons, $22.50; less quantity, $23. Prices are mill rates and are subject to change without notice.

BEANS AND SEEDS.

BEANS—Prices per ctl: Large White, $2.35@2.65; small do, $2.30@2.45; Pea, $2.90@3.15; Lima, $3.20@3.35; Red, $4.25@4.50; Pink, $3.40@3.60; Bayo, $2.35@2.55; Blackeyes, $2.05@2.25; Red Kidneys, $4.75@5.

SEEDS—Prices per ctl: Yellow Mustard, $2.75@3.25; Trieste, $4.00@4.25; Canary, imported, $5.50@6.00; Hemp, $3@3.50; Flax, $1.75@2.10; Rape, $1.70@2.50; Timothy, $5.50; Alfalfa, California, nominal; do, Utah, nominal.

DRIED PEAS—Niles, $3.25; Green, $3@3.25.

EASTERN.

CHICAGO, May 31.—No. 1 Flaxseed, $1.00; No. 1 Northwestern, $1.06½; Prime Timothy Seed, $5.00.

POULTRY AND GAME.

POULTRY—Old Roosters, per doz., $4.50@5; young Roosters, $7.50@8.50; Fryers, $5.50@6.50; Broilers, large, $3@4.00; small, $2.00@3.00; Hens, small, $5.00@5.50; large, $6@7; Ducks, per doz., old, $4.00@5.00; young, $5.00@6.00; Live Turkeys, per lb., 15@16c; Geese, per pair, $1.25@1.75; Goslings, $1.50@2.00; Pigeons, per doz., old, $1.25@1.50; Squabs, $2.50@3.00.

GAME—Per doz.: Hare, $1.50; Rabbits, $1.75@2.

MOVEMENTS OF STEAMERS

Steamers due and to sail today and for the next seven days are as follows:

DEPART.

Steamers.	For—	Sails.
George W. Elder	Astoria and Portland	June 1
Elizabeth	Coquille River	June 1
Arcata	Coos Bay and Port Orford	June 1
Arcata	Eureka, Arcata, etc	June 1
Arctic	Eureka, Arcata, etc	June 1
Westport	Westport	June 1
Argo	Eel River ports	June 2
State of California	San Diego and way ports	June 2
St. Paul	Nome and St. Michael	June 2
Eureka	Eureka, Arcata, etc	June 2
Pomo	Point Arena and Albion	June 2
Serapis	Hamburg and way ports	June 3
Pomona	Eureka, Arcata, etc	June 3
Coos Bay	San Pedro and way ports	June 4
Alameda	Honolulu	June 4
Umatilla	Victoria, Puget Sound and Alaska	June 4
City of Sydney	New York, via Panama	June 4
Point Arena	Point Arena and Mendocino	June 4
Santa Monica	Gray's Harbor	June 4
Santa Rosa	San Diego and way ports	June 5
North Fork	Eureka, Arcata, etc	June 5
Alliance	Eureka and Coos Bay	June 5
Columbia	Astoria and Portland	June 6
Corona	Eureka, Arcata, etc	June 6
San Pedro	Eureka, Arcata, etc	June 6

ARRIVE.

Steamers.	From—	Due.
Pomona	Eureka, Arcata, etc	June 1
Newport	New York, via Panama	June 1
Bellus	Oyster Harbor	June 1
Santa Rosa	San Diego and way ports	June 2
North Fork	Eureka, Arcata, etc	June 2
Rainier	Seattle and Bellingham	June 2
Point Arena	Point Arena and Mendocino	June 2
Columbia	Portland and Astoria	June 3
Centennial	Seattle and Tacoma	June 3
Alliance	Portland, Coos Bay and Eureka	June 3
Corona	Eureka, Arcata, etc	June 4
Queen	Alaska, Puget Sound and Victoria	June 5
Bonita	Newport, San Pedro, etc	June 5
Eureka	Eureka, Arcata, etc	June 5
Rainier	Seattle and Bellingham	June 5
Ventura	Sydney, Auckland and Honolulu	June 5
State of California	San Diego and way ports	June 6
Arcata	Coos Bay and Port Orford	June 6

ARRIVED AT SAN FRANCISCO.

Stmr Ilwaco, Leffingwell, 2 hours from Halfmoon Bay.

Stmr Umatilla, Nopander, 59 hours from Victoria.

Stmr Alameda, Dowdell, 6 days 8 of an hour from Honolulu.

Stmr Elizabeth, Jensen, 44 hours from Bandon.

Stmr Samoa, Madsen, 15 hours from Caspar; bound south.

Stmr Argo, Dunham, 25 hours from Eel River.

Stmr F. A. Kilburn, Johnsen, 7 hours from Port Rogers.

Stmr Pomo, Jacobs, 12 hours from Albion, via Point Arena.

Stmr Scotia, Johnson, 8 hours from San Vicente Landing.

Schr Newark, Reinertsen, 12 hours from Fisk's Mill.

Schr Ruby, Kortz, 5½ days from Coquille River.

Schr Advent, Olsen, 7 days from Willapa Harbor.

CLEARED FROM SAN FRANCISCO.

Stmr Bonita, Preble, San Pedro and way ports.

Stmr George W. Elder, Randall, Portland and Astoria.

Stmr Corona, Gielow, Eureka.

SAILED FROM SAN FRANCISCO.

Stmr Greenwood, Swanson, Fort Bragg.

Stmr Gipsy, Leland, Santa Cruz.

Stmr Jeanie, Downing, Seattle.

Stmr Rival, Fosen, Bowen's Landing.

Stmr South Coast, Olsen, Caspar.

Stmr Celia, Nordberg, Albion.

Stmr Bonita, Nicolson, San Pedro.

Stmr Ilwaco, Leffingwell, Pigeon Point.

Stmr F. A. Kilburn, Jahnsen, Port Rogers.

Stmr Samoa, Madsen, San Pedro.

Stmr Mineola, Kirkwood, Tacoma.

Stmr Grace Dollar, Olsen, Gray's Harbor.

Stmr Corona, Gielow, Eureka.

Schr A. J. West, Gruner, Gray's Harbor.

Schr John G. North, Seastrom, Puget Sound.

Above all things don't become a drunkard; use whiskey moderately and use the best, Jesse Moore "AA" is the purest and best.

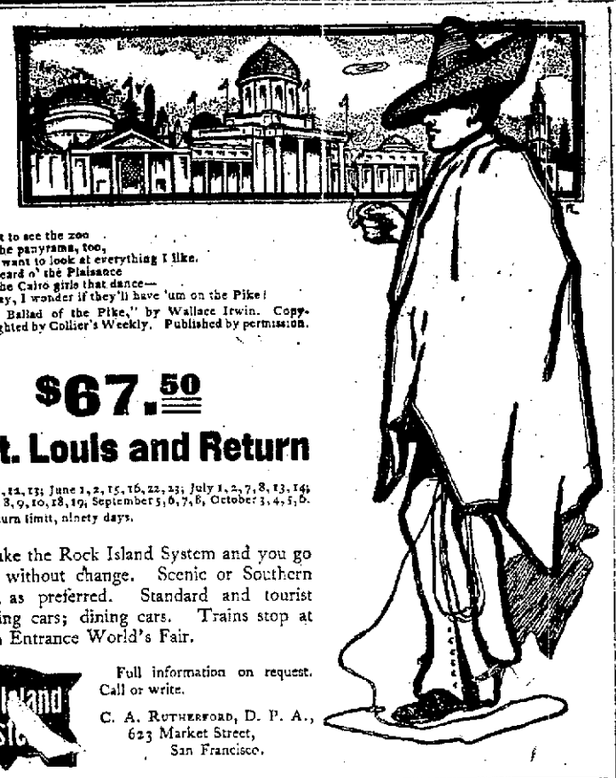

I want to see the zoo
And the panyrama, too,
I want to look at everything I like.
I've heard o' the Plaisance
And the Cairo girls that dance—
Say, I wonder if they'll have 'um on the Pike!
—"A Ballad of the Pike," by Wallace Irwin. Copyrighted by Collier's Weekly. Published by permission.

$67.50

To St. Louis and Return

May 11, 12, 13; June 1, 2, 15, 16, 22, 23; July 1, 2, 7, 8, 13, 14; August 3, 9, 10, 18, 19; September 5, 6, 7, 8; October 3, 4, 5, 6. Return limit, ninety days.

Take the Rock Island System and you go thro' without change. Scenic or Southern Line, as preferred. Standard and tourist sleeping cars; dining cars. Trains stop at Main Entrance World's Fair.

Rock Island System

Full information on request. Call or write.

C. A. RUTHERFORD, D. P. A., 623 Market Street, San Francisco.

Oakland to St. Louis

DIRECT CARS—"CALIFORNIA LIMITED."
HALF RATES—FIRST-CLASS TICKETS
SOLD JUNE 1-2-15-16-22 AND 23.
ASK AT 1112 BROADWAY OR SANTA FE DEPOT.

Santa Fe

THE COMFORTABLE WAY.

OAKLAND TO CHICAGO

Santa Fe

ALL THE WAY

NEW TRAIN SERVICE DIRECT, COMMENCING MONDAY, MAY 16TH, FROM PASSENGER STATION, SAN PABLO AVENUE AND FORTIETH STREET.

CALIFORNIA LIMITED TO CHICAGO Leaves Daily at 9:30 a. m.

Through in 3 Days—with Diner and all Trappings.

OTHER SANTA FE TRAINS DAILY

7:30 a. m. For Stockton, Merced, Fresno, Hanford, Tulare, Visalia and Bakersfield.
9:30 a. m.
8:00 p. m.
4:30 p. m. Stockton and way stations.
8:00 p. m. Overland Express: Denver, Kansas City, St. Louis, Chicago, New York and all Points East.

TICKET OFFICES, 1112 Broadway, and Depot, Fortieth Street and San Pablo Avenue.

Teachers' Excursions

BY

UNION PACIFIC and WABASH RAILROAD

To ST. LOUIS, MO.

No change of cars. Only line passing Fair Grounds. June 15th via Salt Lake and Denver; June 16th via Omaha. Round trip $67.50. Double berth $6.50. Address

S. F. BOOTH, No. 1 Montgomery St., San Francisco

SEE OUR NEW STOCK OF LATEST DESIGN **WALL PAPER** JUST ARRIVED FROM THE EAST

L. N. COBBLEDICK & BROS. INC.

401 TWELFTH STREET

FRESCOING, PAPERING, TINTING AND ALL INTERIOR DECORATIONS.

THE **Men's Grill Room** OF THE **PALACE HOTEL** San Francisco

Is a handy resort for Oakland business men.

FEARS FOR JAP GARRISON.

NEW YORK, June 1.—Fears are entertained here for the safety of the Japanese garrison and settlement at Wonson as Russian cavalry is reported south of Hamheung, says a Herald dispatch from Seoul. Reinforcements are being sent to Wonson from Hamheung and Ping-Yang.

Reinforcements sent to the latter point and Anju have reduced the strength of the local garrison to about 2000 which is considered sufficient as any Russian approach by way of the east coast against Seoul would be speedily known through the numerous small Japanese squads located in every village to the north and east. These squads also can be used to reinforce Seoul.

No local disturbances are feared, the Korean court being dominated by Japanese influence. Attempts to persuade the Emperor to remove the residents to the east palace are thus far futile. Memories of the riots of 1894 are still strong in the imperial mind.

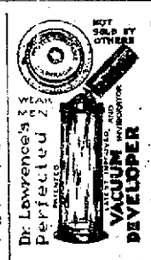

WEAK MEN

Our treatment will quickly and naturally restore the fire and vigor of youth. We want to appeal to your judgment and intelligence.

Call on us or write for our illustrated book, No. 18. It fully explains our remarkable treatment. Sent securely sealed. Free. Used with our Soluble Medicated Urethral Crayons will quickly cure all drains, losses, gleet, varicocele, stricture, premature decay, prostatic enlargements, etc. A safe and simple home cure. Given on or sent on 10 days' trial and approval. Dr. Llewellyn, one of our staff physicians, has discovered a mysterious remedy (applied locally) will give action and produce results in 5 minutes. Hours, 9-9; Sundays 10-1. Don't hesitate, write today.

HEALTH APPLIANCE CO., 6 O'Farrell St., San Francisco, Cal.

Telephone 281.

AL. WOOD & BRO.

PAINTERS AND DECORATORS

966 BROADWAY

Bet. 9th and 10th Sts., Oakland.

Paints, Oils, Glass, Varnishes, Wall Paper and Window Shades.

ADVERTISEMENTS.

Drink Gier's Old Port

A well matured wine made from selected grapes that easily assimilates with the system. It has been found a valuable tonic, promoting the digestion of food and restoring the strength. By the convalescent it should be taken immediately after meals.

THEO. GIER CO.

Vineyard, Livermore

Wholesale and Family Retail Depots

511-513-515 Fourteenth Street

Tel. Main 123 OAKLAND

F. I. MATTHEWS, Prop.

Phone Main 1093

BAY CITY IRON WORKS

MILLWRIGHTS ENGINEERS MACHINISTS

Third and Washington Streets Oakland, Cal.

Stationary and Portable Engines and Boilers.

Planer and Paper Knife Grinding.

Iron and Brass Castings.

Shafting, Hangers, Pulleys, Etc.

Belting and Lacing.

FITS STOPPED FREE Permanently Cured by DR. KLINE'S GREAT NERVE RESTORER

No Fits after first day's use. Marvelous results. 32 TRIAL BOTTLE FREE CONSULTATION, personal or by mail, regarding Epilepsy, Spasms, St. Vitus' Dance, Debility, Insanity. Insured 1904.

Permanent Cure, not only temporary relief, for all Nervous Diseases, Epilepsy, Spasms, St. Vitus' Dance, Debility, Insanity.

DR. R. H. KLINE, LTD. 931 Arch St., Philadelphia.

MONEY.

DO YOU NEED MONEY?

We will lend it to you, provided you have approved city or town property that you will pledge as security.

HOW MUCH YOU CAN GET.

We will lend you half the appraised value of such property, or maybe a little more.

HOW YOU CAN PAY IT BACK.

You can repay the loan in easy monthly installments, or in some other way which will be materially agreeable.

WE AID TO BUILD HOMES.

If money is desired for the purpose of building a home, it is advanced in the following manner: One quarter of amount borrowed when house is up and under roof, another quarter when first coat of plastering is on, third quarter when house is finished and accepted and the balance in thirty-five days after acceptance.

Enclose with the application one dollar for each one hundred dollars applied for, as a guarantee of good faith. If loan is rejected, money will be returned, less appraisement fee, usually $2.50.

Write for application blank to Continental Building Loan Association, Established in 1889, 301 California street, Dr. Washington Dodge, president; William Corbin, secretary and general manager. Phone Main 7886, San Francisco, Cal.

The largest corporation of the kind in the United States.

Bernard Ransome, President — Hugh Crummey, Secretary

Ransome Construction Co.

Contracting Engineers and Specialists in Concrete Construction

STREET WORK

Using the Ransome System of Monolithic, Concrete and Twisted Steel Construction for Fire Proof Buildings, Floors Etc.

Rooms 87 and 88 Telephone: Main 92

DELGER BUILDING 473 14th Street

Oakland, California

The Union Savings Bank

Cor. Ninth & Broadway

Capital - $300,000.00
Surplus - $180,000.00

All Branches of Banking Transacted.

WEAK MEN.

DR. HALL'S REINVIGORATOR stops all losses in 24 hours. It will tell an improvement from the first dose. We have so much confidence in our treatment that we could safely offer FIVE HUNDRED reward for any case we cannot cure. This secret Method Enlarges Shrunken Organs, cures Emissions, Impotency, Varicocele, Prematureness, Gleet, Stricture, Kidneys, Lost Manhood, Drains in the Urine and all other terrible wasting effects of errors of youth or excess. $3 per bottle; three bottles, $8. Guaranteed to cure any curable case. Try it. Acts like magic. Call or address HALL'S MEDICAL INSTITUTE, 855 Broadway, Oakland, Cal. Office hours, 10-12, 2-4, 7-8. Sundays, 10-12.

HELP FOR YOU

20 YEARS IN EUROPE AND AUSTRALIA. Established Thirteen Years in Oakland.

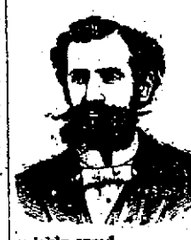

CONSULT FREE

Dr. J. D. HALL

SPECIALIST

Quickly cures all Female Diseases and disorders of MEN Private Diseases

Gonorrhoea, Gleet, Stricture, Bubonic, Sores, Swellings, Urinary Discharges, Varicocele, etc.; quickly cured.

Call or write, Dr. Hall's Medical Institute, 855 Broadway (upstairs), near Seventh Street, Oakland, Cal. Cures guaranteed. Hours 10 to 12, 2 to 5 and 7 to 8. Sundays 10 to 12 a. m. Museum of Anatomy open daily. Free to men.

BANKS.

Farmers' and Merchants' Savings Bank

1103 BROADWAY,
Near Twelfth Street, Oakland, California.

INTEREST PAID ON DEPOSITS.

The interest is paid semi-annually, and the rate is as high as is consistent with conservative banking.

LOANS MADE ON REAL ESTATE.

Mortgages are used exclusively in making loans on Real Estate, the use of Deeds of Trust having been discontinued.

EDSON F. ADAMS .....President
CHAS. E. PALMER .....Vice-President
GEO. S. MEREDITH .....Cashier
H. A. MOSHER .....Assistant Cashier

DIRECTORS.

Samuel Bell McKee, Wm. H. Taylor, R. S. Farrelly, A. W. Schafer, F. S. Osgood, H. F. Gordon, J. H. Macdonald, Chas. E. Palmer, Edson F. Adams

UNION NATIONAL BANK

Located on the Northwest Corner of Broadway and Twelfth Streets, Oakland, Cal.

THOMAS PRATHER .....President
EDSON F. ADAMS .....Vice-President
CHAS. E. PALMER .....Cashier

DIRECTORS.

Edson F. Adams, Bush Finnell, C. E. Palmer, R. S. Farrelly, Thomas Prather, John C. Adams

Exchanges—Domestic and Foreign at current rates.

Correspondents — Chemical National Bank, New York; N. M. Rothchild & Sons, London; Rothschild Freres, Paris; Die Direction der Disconto Gesellschaft, Berlin; Bank of California. First National Bank, Crocker-Woolworth National Bank.

First National Bank —OF— OAKLAND

Northeast Corner Tenth and Broadway.

Capital Stock Paid Up.....$300,000
Surplus and Undivided Profits.... 89,000

P. E. BOWLES .....President
L. C. MORSHOUSE .....Vice-President
L. G. BURPEE .....Cashier
E. N. WALTER .....Assistant Cashier

DIRECTORS.

P. E. Bowles, W. H. Taylor, E. W. Runyon, L. C. Morshouse, V. H. Metcalf, E. A. Heron, W. H. Chickering, L. G. Burpee, W. Everson

Principal Correspondents:
American National Bank, San Francisco.
First National Bank, San Francisco.
National Park Bank, New York.
Corn Exchange National Bank, Chicago.

Sells exchange on all the principal cities of Europe.

California Bank

Masonic Temple Building, Corner Twelfth and Washington Streets, Oakland.

D. EDWARD COLLINS .....President
JOHN W. PHILLIPS ....Vice-President
FRANK H. BROOKS .....Cashier
GEO. S. LACKIE .....Assistant Cashier

BOARD OF DIRECTORS.

John W. Phillips, W. W. Whitman, D. Edward Collins, Anson Barstow, Benjamin Smith, James P. Taylor, William Rutherford

Transacts a general banking business. Foreign and domestic exchange bought and sold. Correspondence solicited. Special attention paid to the execution of trusts for individuals, firms and corporations.

CALIFORNIA SAFE DEPOSIT AND TRUST COMPANY

Receives Savings Deposits of Ten Dollars and Upwards.

IT PAYS INTEREST TWICE A YEAR. Rate—
3 per cent on ordinary accounts.
3 6-10 per cent on term accounts.

CAPITAL AND SURPLUS..$1,316,031 27
TOTAL ASSETS 6,780,690 10

Deposits may be made by P. O. Order, Wells-Fargo Money Order or Bank Draft. Send for Pamphlets Descriptive of our Business.

Office hours—9:30 to 3. Saturday evenings, 7 to 8.

OFFICES—Cor. California and Montgomery streets, San Francisco, Cal.

H. W. WILLIAMS PHOTOGRAPHER

General View Work Artistically Executed and Fully Guaranteed. Architecture, residences, animals, fine carriage teams. California views for sale.

907 Jackson St., Oakland, Cal.

NOTICE TO

Contractors.

Office of the Clerk of the Board of Supervisors, Alameda County, California, Oakland, May 16, 1904.

Sealed bids will be received by the Clerk of the Board of Supervisors of Alameda County, at his office, until Monday, the 6th day of June, 1904, at 11 o'clock A. M. of said day (the day when said bids will be opened and the contract awarded), for the construction of a concrete bridge across Los Positas Creek on County Road No. 1548, in Livermore Road District, Murray Township.

Plans and specifications for said work are on file in the office of the County Clerk subject to inspection of bidders.

Each bid must be accompanied by a check for at least ten per cent of the amount of the bid or proposal, certified to by some responsible bank, and made payable to John P. Cook, Clerk of the Board, to be forfeited to the County of Alameda as agreed and liquidated damages should the party or parties to whom the contract shall be awarded fail to enter into the contract after the award or to give the bond required by the Board for the faithful performance of the contract.

(Seal.) JOHN P. COOK,
Clerk of the Board of Supervisors of the County of Alameda.
Dated May 16, 1904.

NOTICE TO CREDITORS.

Estate of Michael Donovan, deceased.

Notice is hereby given by the undersigned, executors of the last will and testament of Michael Donovan, deceased, to the creditors of and all persons having claims against the said deceased to exhibit them, with the necessary vouchers, within four (4) months after the first publication of this notice to the said executors at the law office of Messrs. Reed and Nusbaumer, 922 Broadway, Oakland, California, which said office the undersigned select as their place of business in all matters connected with said estate of Michael Donovan, deceased.

MARY F. DONOVAN and JOHN L. DONOVAN,
Executors of the last will and testament of Michael Donovan, deceased.
Dated Oakland, May 11th, 1904.

ANNUAL STOCKHOLDERS' MEETING.

Notice is hereby given that the annual meeting of the stockholders of the Sunlight Mining & Smelting Company, a corporation, will be held at the office and principal place of business of the company, 927 Linden St., Oakland, Cal., June 14, 1904, at 8 o'clock P. M., for the purpose of electing a Board of Directors to serve for the ensuing year and for the transaction of such other business as may come before the meeting.

EMMA S. PFLUGER, Secretary.
Oakland, Cal., May 31, 1904.

LEGAL.

OFFICE OF THE

Assessor of Alameda County

POLL TAX NOTICE

Oakland, March 2, 1904.

Notice is hereby given that the State Poll Tax of two dollars for the year 1904 is now due, and payable at my office, room one, Court House, or to a Deputy Assessor.

Sec. 3839 of the Political Code reads as follows.

Every male inhabitant of the State over twenty-one and under sixty years of age, except paupers, insane persons and Indians, must annually pay a Poll Tax of two dollars, provided the same be paid between the

FIRST MONDAY IN MARCH AND THE FIRST MONDAY IN JULY

Then it shall be three dollars.

Sec. 3846 of the Political Code makes it the duty of the Assessor to "demand Poll Tax of every person liable therefor, and on the neglect or refusal of such person to pay, he must collect by seizure and sale of any personal property owned by such person."

Under Sections 429 to 435 every person who refuses to give his own name or the name of any person in his employ, or who in any manner obstructs the Assessor or any of his deputies in the collection of the State Poll Tax, is guilty of a misdemeanor, and liable to a fine of $500 or imprisonment in the County Jail, or both such fine and imprisonment.

Only those persons under twenty-one or over sixty years of age are exempt. Poll Tax must be paid on demand.

HENRY P. DALTON,
Assessor of Alameda County.
Oakland, California.

OFFICE OF THE

Assessor of Alameda County

NOTICE TO TAXPAYERS

Oakland, March 2, 1904.

All Persons, Firms, Companies, Corporations and Associations, are required to deliver at the Assessor's office, at the Court House, City of Oakland, County of Alameda, on or before April 1st, 1904, a statement, under oath, of all the property, both real and personal, owned or claimed by him, her or them, or in their possession or held in trust for others, at 12 o'clock meridan on the

FIRST MONDAY OF MARCH 1904

In accordance with Sec. 3629, Political Code.

Every person who refuses or neglects to furnish the statement as provided for in Section 3629, Political Code, becomes liable to a fine of one hundred dollars and the value fixed by the Assessor on their property must not be reduced by the Board of Equalization.

All persons owning real estate that has been assessed in the wrong name, or errors have appeared on their tax bills, are requested to call at the Assessor's office or notify the Assessor by mail on or before April 1st, 1904, so that the proper corrections may be made on the assessment roll for the year 1904.

ASSESSMENT BLANKS may be obtained at the Assessor's office, room one, Court House, or from any Deputy Assessor.

HENRY P. DALTON
Assessor of Alameda County,
Oakland, California.

ANNUAL MEETING

The regular annual meeting of the stockholders of the San Francisco, Oakland and San Jose Railway will be held at the principal office of said corporation, said principal office being situated at number 708 San Pablo Avenue, Oakland, Alameda County, California, on FRIDAY, the 10th day of June, A. D. 1904, at the hour of four o'clock P. M. of said day; said meeting being held for the purpose of electing a Board of Directors to serve for the ensuing year, and for the transaction of such other business as may come before the meeting.

SAMUEL J. TAYLOR,
Secretary of the San Francisco, Oakland and San Jose Railway.
Dated, May 26th, 1904.
Principal office, Number 708 San Pablo Avenue, Oakland, Cal.

DISSOLUTION OF CORPORATION.

In the Superior Court of the County of Alameda, State of California.

In the matter of the voluntary dissolution of the West Oakland Masonic Hall and Building Association, a corporation.

The West Oakland Masonic Hall and Building Association, a corporation, having on the tenth day of May, 1904, made application in writing to the Honorable, Judge of the Superior Court of the State of California, in and for the County of Alameda, for an order declaring and adjudging said corporation be dissolved; and said Judge having thereupon ordered that said application in writing be filed with the Clerk and that the Court give not less than thirty or more than fifty days' notice of said application by publication thereof in the Oakland Tribune, a newspaper published in the City of Oakland, County of Alameda, State of California; and the undersigned Clerk having thereupon on said day filed said application;

Now, in accordance with said order, notice is hereby given that said application is set for hearing in Department 2 of the Superior Court of the County of Alameda, State of California, at the Courtroom of said Department, on the 13th day of June, 1904, at the opening of Court in said Department on said day or as soon thereafter as Counsel can be heard, at which time and place any person may file his objections to said application, and show cause, if any he has, why said application should not be granted.

JOHN P. COOK,
Clerk of said Superior Court.
By H. L. Breed, Deputy Clerk.
Dated May 10th, 1904.

PROBATE NOTICE.

In the Superior Court of the County of Alameda, State of California.

In the matter of the estate of Bernard McGinnis, deceased.

Notice of time set for proving will, etc.

Notice is hereby given that a petition for the probate of the will of Bernard McGinnis, deceased, and for the issuance to W. F. Kroll and Delia McGinnis of letters testamentary thereon has been filed in this Court, and that Friday, the 10th day of June, A. D. 1904, at 10 o'clock A. M. of said day, at the Court Room of Department No. 4 of said Court, at the Court House in the City of Oakland, in said County of Alameda, has been set for the hearing of said petition and proving said will, when and where any person interested may appear and contest the same.

Dated May 28, 1904.
JOHN P. COOK, Clerk.
By A. A. Rogers, Deputy Clerk.
M. C. CHAPMAN, Attorney for Petitioners, 905 Broadway, Oakland, California.

STOCKHOLDERS' MEETING.

The annual meeting of stockholders of the Athenian Oil Company will be held at the office of the company, rooms 15 and 16, 906 Broadway, Oakland, Cal., on Monday, June 6th, 1904, at 8 p. m.

A. J. WILSON, Secretary.
Oakland, Cal., May 24, 1904.

NOTICE.

All persons are hereby cautioned not to trust any one on account of The Tribune Publishing Company without a written order signed by an officer of this corporation. And indebtedness incurred without said order will not be recognized.

TRIBUNE PUBLISHING CO.,
By W. E. DARGIE, President.

LEGAL.

IMPORTANT

NOTICE TO VOTERS

REGISTRATION

Office of the County Clerk, Alameda County, Cal.

NOTICE IS HEREBY given that in accordance with the provisions of Chapter 53 Statutes of 1899, all voters of Alameda County must apply for re-registration in order to be able to vote at the General Election in November, as every name on Great Register was cancelled January 1st, 1904.

Owing to the fact that there is no provision of law providing assistance for the Clerk to register voters, IT IS IMPORTANT THAT VOTERS SHOULD APPLY FOR REGISTRATION AT ONCE IN ORDER TO EXPEDITE THE WORK.

Such re-registration began on the 1st day of January and will be in progress at all times until forty days preceding the next election in November.

In order to facilitate the work of re-registration, attention is called to the provisions of Section 1097 which reads as follows:

Sec. 1097. No person's name must be entered by the Clerk unless:

1. Upon the production and filing of a certified copy of the judgment of the Superior Court directing such entry to be made.

2. If a naturalized citizen, upon the production of his certificate of naturalization, which certificate must be issued ninety days prior to the succeeding election, or upon his affidavit that it is lost and out of his possession, which affidavit must state the place of his nativity and the time and place of his naturalization, together with his affidavit that he has resided in the United States for five years, and in this State for one year next preceding the time of application, and that he would be an elector of the county at the next succeeding election, provided, however, if such naturalized citizen shall have been previously registered as a qualified elector in any of the counties, or cities and counties of this State, his name must not be entered by the Clerk unless he produces a certificate of such registration, issued by the party authorized by law to issue such certificate, which certificate shall be prima facie evidence of his naturalization.

3. If born in a foreign country, upon his affidavit that he became a citizen of the United States by virtue of the naturalization of his father while he was residing in the United States, and under the age of twenty-one years, and that he is or would be an elector of the county at the next ensuing election.

4. In other cases, upon the affidavit of the party that he is or will be an elector of the county at the next succeeding election.

Further notice is hereby given that Affidavits of Registration must be sworn to before the County Clerk or his deputies, and that they can not, owing to the provisions of the new Registration Law, be sworn to before any other officer.

The office of the County Clerk will be, until further notice, open for registration from nine a. m. until five p. m. each day.

JOHN P. COOK,
County Clerk, Alameda County.
Dated March 5, 1904.
(Seal)

PROBATE NOTICE.

In the Superior Court of the County of Alameda, State of California.

In the matter of the estate of Joseph Kane, deceased.

Notice of time set for proving will, etc.

Notice is hereby given that a petition for the probate of the will of Joseph Kane, deceased, and for the issuance to Rose Kane of letters testamentary thereon has been filed in this Court, and that Friday, the 3rd day of June, A. D. 1904, at 10 o'clock A. M. of said day, at the Courtroom of Department No. 4 of said Court, at the Court House in the City of Oakland, in said County of Alameda, has been set for the hearing of said petition and proving said will, when and where any person interested may appear and contest the same.

Dated May 18th, 1904.
JOHN P. COOK, Clerk.
By A. A. Rogers, Deputy Clerk.
ALLEN & WALSH, Attorneys for Petitioner, 1103½ Broadway, Oakland, California.

ANNUAL MEETING OF STOCKHOLDERS.

The annual meeting of the stockholders of the Alcatraz Masonic Hall Association will be held at the Alcatraz Hall, Oakland, on Tuesday, the seventh day of June, 1904, at 8 o'clock P. M., for the election of officers for the ensuing year and the regular dispatch of business.

HENRY B. SCHINDLER, President.
R. G. GRAHAM, Secretary.

THREE DAYS' SPECIAL AT PETERSON'S CASH STORE

48 San Pablo Avenue

Opposite Fifteenth St. Tel. Main 114

Best Cane Sugar.....18 lbs $1.00
Come now before it goes higher.

Snider's or Blue Label Catsup, per bottle 20c
Regular 25c size

Stuffed Olives, large bottles ..35c
Regular 40c size

Grape Nuts, 2 packages 25c

Force, 2 packages 25c

Tomatoes—Cutting's Standard—3 cans 25c

Flour, Royal, per 50-lb. sack, $1.20
Makes the Best Bread

Evaporated Cream, 3 cans 25c
Largest Cans

Butter, fancy creamery, per square 35c

Manzanilla Olives, full qt. bot..25c
Regular 40c grade

Fairy Flake Mush.....pckg 5c

Picnic Hams, per lb.....8½c
Eastern Sugar Cured

Soda Crackers, per package..20c
Regular 25c

Currant Jelly—2-lb. can—3 for 25c

Plain Pickles—5-gallon keg, $1.00
Just Half Price

Dried Beef, fresh sliced, per lb., 30c

Soap—Royal Savon—8 for 25c
Full 1-pound Bars

Honey, strained, per quart ... 25c
Pure

Naptha Soap, 6 for 25c

Domestic Sardines, 6 cans for 25c
In Oil or Mustard

Pork and Beans, 3-lb. can ... 10c
In Tomato Sauce

Cherry Preserves, per lb.... 12½c
Regular 20c

Sago and Tapioca, 7 lbs. for 25c

PROMPT DELIVERY.

MARINE COMMITTEE IS IN SESSION.

BOSTON, June 1.—The Congressional Marine Committee of which Senator Gallinger is chairman, resumed its sessions in this city today. The committee began the present inquiry at New York May 23 and from there it went to Philadelphia and Baltimore. The hearing in this city was intended to cover the entire New England coast and invitations had been extended to ship owners, ship builders, sailors and others interested in maritime affairs.

★

Enthusiasm for Parker seems to be subsiding, and it must be admitted that it hasn't far to subside.—Chicago Record-Herald.

THE CITY COUNCIL REDUCES WATER RATES FULLY THIRTY PER CENT.

The Valuation of the Plant is Cut Fifty Per Cent and the Income Allowance Reduced Fifteen Per Cent.

Last night the City Council made a horizontal cut of thirty per cent in the water rates. Allowing for increased consumption, it is figured out that this will reduce the gross revenues of the Contra Costa Company within the limits of Oakland by 25 per cent. As the present revenues of the company within the municipality of Oakland are approximately $600,000, the cut is equivalent to a reduction of $150,000 in the gross receipts.

This is in accordance with the figures of the Councilmen. The officers of the company figure that the loss to the company will be fully 30 per cent. As the water rates do not affect operating expenses and taxes, the cut is solely in the net receipts of the company.

The new rates are based on a valuation of $4,705,000 on the plant used in supplying Oakland. In addition to the reduction of $2,895,000 in the valuation, the return on the investment was lowered from 7 per cent to 6 per cent. After making allowance for increased consumption, the Water Company officials assert that this makes a net reduction in the gross revenues of 30 per cent. It is a question of figuring. The rate for fire hydrants is reduced from $5 to $3.75.

The report of the Committee of the Whole is as follows:

"May 31, City Clerk's Office—To the Honorable Council of the City of Oakland. Gentlemen:—At a meeting of the Committee of the Whole of the Council of the city of Oakland, held May 26, 1904, a motion made by Mr. Dornin, seconded by Mr. Pendleton, fixing the value of the portion of the Contra Costa Water Company's plant necessary to supply the city of Oakland with water at $4,705,000 was unanimously carried.

"J. T. WALLACE,
"Chairman."

Before there was an opportunity of adopting the report Councilman Pendleton rose to a question of personal privilege and said:

"There was an intimation in one of the evening papers to the effect that this report of the Committee of the Whole was not made unanimously. I wish to correct that intimation. It is misleading. This paper had myself, Councilman Bacus, McAdam and Wallace voting against this report of the Committee of the Whole. Where the paper assumed to get its information as to what went on in the committee rooms I do not know. This I do know, they published a misstatement. The report of the Committee of the Whole as just read was adopted unanimously."

Immediately after Pendleton's remarks the report of the committee was adopted by a unanimous vote.

Before the resolution establishing the rates was voted on by the Councilmen, President Dornin made a statement of the work done by the committee. He said:

"The Councilmen have spent many weary hours on the matter of this valuation. We have allowed the company all of the operating expenses that it claims. We have included all of its taxes, except $78,164, which were eliminated because the company has not paid them. We have made a careful conservative estimate of the amount of money that the people of Oakland should pay interest on. We have taken the testimony of bankers and others and while many thought that five per cent was sufficient interest we have allowed six per cent net."

Councilman Pendleton—Will you state to the Council the amount of the reduction as it affects the consumers and the company?

Dornin—As far as the company is concerned there is a horizontal reduction of twenty-five per cent. The consumers will get a reduction of thirty per cent. This is because there are more persons using the water now than in 1900 and consequently there are more persons to raise the amount of revenue allowed the company.

After this explanation the resolution establishing the rates was passed by the Council.

Golden Gate

CLOAK AND SUIT HOUSE

GREAT SEMI-ANNUAL CLEARANCE SALE

ONE OF THE GREATEST SALES EVER HELD IN SAN FRANCISCO.

THE LOWEST PRICES IN YEARS

OVER $125,000 WORTH of Tailor-made Suits, Shirt Waist Suits, Long and Short Silk and Cloth Coats, Dress Skirts of Cloth, Silk, Etamine and Crepe de Chine, Walking Skirts and Linen Skirts, Misses' and Children's Coats and Capes, etc.,

MUST BE CLOSED OUT

WE ADHERE STRICTLY TO OUR WELL-TRIED AND SUCCESSFUL POLICY NEVER TO CARRY OVER GARMENTS FROM ONE SEASON TO ANOTHER. THE STYLES ARE THE NEWEST OF THIS SEASON'S PRODUCTIONS, WELL MADE AND RELIABLE MATERIALS. THERE WILL BE NO DISAPPOINTMENT. GOODS JUST AS ADVERTISED, NO MATTER HOW RIDICULOUSLY LOW PRICES MAY SEEM.

SUITS SUITS

$15.00 Silk Shirt Waist Suits at.....$6.45
$17.50 Silk Shirt Waist Suits at.....$6.95
$15.00 Alpaca Shirt Waist Suits at.....$6.95
$12.50 and $15.00 Tailor Suits $4.95
$17.50 Tailor Suits at.....$6.95
$20.00 Tailor Suits at.....$8.95
$22.50 Tailor Suits at.....$9.95
$25.00 Tailor Suits at.....$10.95
$27.50 Tailor Suits at.....$12.95
$30.00 Tailor Suits at.....$14.45

JACKETS

$10.00 Jackets at.....$3.45
$12.50 Jackets at.....$4.95
$15.00 Jackets at.....$6.45
$17.50 Jackets at.....$7.95
$20.00 Jackets at.....$8.95
$25.00 Jackets at.....$11.95
$15.00 Full Length Coats at.....$4.95
$10.00 White Etamine Coats at $4.95

All Silk Coats at less than half price.
Taffeta Peau de Sole and Pongee.

SKIRTS SKIRTS

$2.00 Walking Skirts at.....75c
$3.50 Walking Skirts at.....$1.45
$5.00 Skirts at $1.95
$6.50 Skirts at $2.45
$7.50 Skirts at $2.95
$8.50 Skirts at $3.45
$10.00 Skirts at $4.45

Silk Skirts from $3.95 up, much less than half price. Crepe de Chine and Etamine Skirts at half price.

$5.00 Alpaca and Mohair Skirts at $2.45
$7.50 Alpaca and Mohair Skirts at $3.95
$4.00 Japanese Silk Waists at $1.45
Hemstitched and insertion $6.00 Peau de Soie Waists at $2.45
Children's Coats from ..... $1.95 up

NOTICE—No goods exchanged or taken back during this sale.

SALE COMMENCED AT 9:30 A. M. TODAY.

1230-1232-1234 MARKET STREET, SAN FRANCISCO

CUTE CHINESE CONVICTED.

SOLD MEDICINE AS BLIND AND LOTTERY TICKETS FOR BUSINESS.

That the ways of the heathen Chinese are peculiar was illustrated in Police Judge Samuels court this morning, when Ah Sam, an alleged lottery dealer, was arraigned on a charge of violating the ordinance preventing peddling. Ah Sam, it appears, pretended to be a doctor skilled in the knowledge of herbs. He called at many houses and offered a mysterious medicine, which was a cure-all, for sale. Failing in persuading prospective purchasers to buy he was always ready to offer them an opportunity to gamble at Chinese lottery.

When arrested he had three bottles of medicine on him and 587 lottery tickets.

The preponderance of lottery tickets was so great that Judge Samuels thought that $100 fine would be the proper remedy.

Ah Sam accepted his sentence philosophically and is now trying to raise the amount of the fine.

COST HIM HIS LIFE.

Chas. A. French is Unjustly Thrown Into Prison.

Charles A. French, driver of a sprinkling cart in Berkeley, who fell off the water wagon Decoration Day and was supposed to be drunk, died at the Receiving Hospital this morning at 8.30 o'clock of pneumonia. What was thought to be the effect of overindulgence in drinking was the effect of disease. French was taken to the Berkeley jail and left there all night; the next day he was taken to the Receiving Hospital and this morning he died.

How such a mistake could be made the attendants at the hospital are unable to say. It was not shown that there were any indications of liquor about French. He was found in a weak and exhausted condition and unconscious and it was at once supposed that he was drunk. In lieu of his ability to clear himself of the charge or furnish bail he remained in a cold cell overnight and his cries for water disturbed the residents in the part of the town where the lock-up is located.

This morning the Coroner was notified and will hold an inquest on the body. The deceased was a man 48 years of age and has a son Pearley French, living at Dawson; a brother, Lucien and a sister, Mrs. M. Simons live in Detroit, Mich.

DIMMICK LOSES.

WASHINGTON, June 1.—The Supreme Court has affirmed with costs the judgment of the Circuit Court for the Northern District of California, denying the application of Walter N. Dimmick for a writ of habeas corpus. Dimmick was sentenced to two years' imprisonment at San Quentin for defrauding the branch Mint at San Francisco and was confined for eighteen months in the Alameda County Jail pending his appeal, when he was taken to San Quentin. He claimed that his service in Alameda county should be counted as part of the sentence, but the court ruled otherwise.

Dimmick was taken to San Quentin on April 13, 1903, and with good behavior his term would expire next March. After that he will begin to serve another sentence on a subsequent conviction.

FUN FOR BOWLERS.

The Bowlers and Athletic Association of Alameda County at a meeting of Directors held last night decided to attend the Star Theatre in a body tonight. Dr. A. W. Merrill will present every member with a pink rose. Songs will be sung and pictures of different members will be shown on the screen. Jokes will be sprung on the different members and a good time in general is in store for all who attend.

The regular meeting of the Wawona Club will be held at their rooms. The date has not been decided upon as yet.

DEATH OF MRS. MORARITY.

Mrs. Margaret Morarity, a widow, aged 60 years, died at her home, 904 East Twenty-first street, yesterday. She leaves three sons and two daughters. The funeral will be held tomorrow. The interment will be in Holy Cross cemetery in San Mateo county.

YOUNG WOMAN SUICIDES.

SHOOTS HERSELF IN THE HEAD AT HOME OF HER BROTHER.

SAN JOSE, June 1.—Louise Kaufmann of San Francisco, unmarried, aged 43, suicided last night by shooting herself in the head of the home of her brother, A. W. Kaufmann, in this city. When her brother found her, he says, she was in his room, dying, with a pistol by her side and a gag of cloth in her mouth. At the inquest today no attempt was made to discover how the gag got in her mouth, and the jury returned a simple verdict of suicide.

APPOINTED BY THE PRESIDENT.

WASHINGTON, June 1.—After a conference with the President today, Attorney-General Knox announced the following appointments:

William M. Lanning of Trenton, N. J., to be United States District Judge for the district of New Jersey. Mr. Lanning now represents the Fourth New Jersey district in the House of Representatives and succeeds the late Judge Andrew Kirkpatrick.

Edward A. Mann of Las Cruces, N. M., to be assistant judge of the New Mexico Supreme Court, which is a new position created by the last session of Congress. The appointment was recommended by the Republican organization of New Mexico.

★

CONFERENCE HAS OPENED.

ANNUAL MEETING IS HELD AT BUSHROD PARK.

The annual conference and camp meeting of the Seventh Day Advent Church opened today at Bushrod Park Sixtieth street and Telegraph avenue and will continue until Sunday, June 12. The conference was opened at 9:30 a. m. by President A. T. Jones. Evening services will begin at 7:30 o'clock at which time addresses will be delivered by J. O. Corliss of England and W. A. Spicer of Washington.

The conference is expected to be one of the largest ever held in California and preparations have been made to accommodate 1000 people.

The main entrance of the camp is on Telegraph avenue.

After the business meetings of the conference have been concluded and the officers for the coming year elected, the meetings and services will be open and the public is cordially invited.

★

WORLD'S GREATEST CLAIRVOYANT.

Psychic Medium, Card Reader and Palmist will tell you if your husband, wife or lover is true; when you will marry; how to gain love; one that you desire, one that you desire will improve your character, so that you will reach your highest development in health and vigor; bring you to happiness and tell you how to gain wealth and control others secretly. Will discover lost treasures; locate mines; cure you from bad habits; cure all diseases; will give you success in life. Also teaches hypnotism, seance, card reading and palmistry. 1055 Washington.

PERSONAL AND SOCIAL.

OAKLAND CLUB TO GIVE A LUNCHEON IN NEW QUARTERS.

The Oakland Club will be established in its new quarters in Maple Hall shortly and a luncheon will be the first large event in the commodious new house. It will be one of the prettiest affairs of the club and a social success since the club includes so many charming hostesses.

A CHERRY PARTY.

Mrs. Lucy Walrath was hostess today at a large cherry party given at her home in San Leandro. The guests today were the members of a card club and included Mrs. T. J. Harrison, president of the club; Mrs. C. D. Vincent, Mrs. E. H. Benjamin, Mrs. E. W. Owens, Mrs. Robert Duncan, Mrs. W. J. Hotchkiss, Mrs. Harry Benner, Mrs. H. P. Carlton and Mrs. Ralph Kinney.

INFORMAL LUNCHEON.

Miss Jessie Craig entertained a number of friends this afternoon at a very enjoyable luncheon followed by an informal game of cards. Dainty nasturtiums were used with good effect on the table and the affair proved to be one of the most delightful of the week.

Covers were laid for Miss Clarisse Lohse, Miss Letitia Barry, Miss Carmen Sutton, Miss Lillie Reed, Miss Ann McElrath, Miss Effie Wade, Miss Bessie Havens, Miss Irene Bangs, Mrs. Charles Sutton and Miss Evelyn Craig, and those who joined the party later for cards were Miss Elsa Schilling, Miss Marion Walsh, Miss Cornelia Stratton, Miss Isabelle Kendall, Miss Myrtle Sims and Miss Noelle de Golia.

PARCELLS' RECEPTION.

Mrs. C. B. Parcells is a delightful hostess and under her gracious direction the reception this afternoon complimentary to Mrs. Frank Parcells was the event of the week. A large number of cards had been sent out and the spacious rooms of Mrs. Parcells' Webster-street home were crowded with guests. The reception-room was a veritable bower of snowy white gladiola and in the library and dining-room the white blended into beautiful pink. Tall La France roses nodded against a background of ferns with exquisite effect. Over 200 guests participated in the elaborate affair.

The receiving party included Mrs. C. R. Brown, Mrs. J. B. Scupham, Mrs. H. P. Carlton, Mrs. R. H. Chamberlain, Mrs. E. C. Morrison, Mrs. William Noyes, Mrs. Giles Gray, Mrs. George Collins, Mrs. Melvin C. Chapman, Mrs. Churchill Taylor, Mrs. Joseph Chanselor of San Francisco, Mrs. George Steele Lackie, Mrs. Stuart Smith, Miss Elizabeth Scupham, Miss Alice Hillers, Miss Pauline Collins, Miss Mary Barker, Miss Shreve, Miss Lillian Moller, Miss Grace Barnard, Miss Eva Powell, Miss Helen Powell, Miss Vance, Miss Cordie Bishop and Miss Anna Flint.

WHIST CLUB OUTING.

The members of the Neighborhood Whist Club held a delightful picnic Tuesday at Lake Chabot. Luncheon was served under the trees and the day was one of the most enjoyable in the history of the club.

Among those who enjoyed the affair were Mr. and Mrs. William Letts Oliver, Mr. and Mrs. R. W. Gorrill, Mr. and Mrs. T. C. Coogan, Mr. and Mrs. Charles G. Yale, Mr. and Mrs. Charles Snook, Mr. and Mrs. James Nelson, Dr. and Mrs. Hayward G. Thomas, Mr. and Mrs. William Baxter, Mr. and Mrs. William Morris and Mr. and Mrs. J. R. Burnham.

ENGAGEMENT ANNOUNCED.

The engagement is announced of Miss Ruth Rozella Harlow, daughter of Mr. and Mrs. C. A. Harlow, of Pearl street, to Arthur Louis Schaffer. Miss Harlow is a popular and accomplished young lady, the eldest daughter of C. A. Harlow, the well known successor to the Anson Barstow coal company.

The groom-elect is the eldest son of ex-Councilman Louis Schaffer and is a well known electrician and is connected with the Mutual Electric Light Company of San Francisco.

The engagement is the outcome of a pretty romance begun while the young people were schoolmates. No definite date has been set for the wedding, but it will probably take place late in the summer.

BICYCLE TRIP.

A number of young men enjoyed a bicycle trip to San Jose over the holiday and the run proved very delightful. The party included Rex Courtney, Lester Burton, Alex. McDonald, Richard Glissman, Frank Hurly and Hugo Masse.

PERSONALS.

Mrs. E. Baker has returned after a pleasant sojourn with Mrs. Ritchie of Woodland.

M. F. MacDonald was a visitor in Santa Rosa last week.

Mrs. J. Dayton is the guest of Mrs. J. Phinney of Sacramento.

Chester Scott was in Stockton last week on a short visit.

Col. Julius T. Prince and wife returned yesterday from a three days' fishing trip to Burns Ranch, Sonoma county, where they secured a large catch of trout.

Mrs. Loring Bartlett Doe of San Mateo is the guest of her aunt, Mrs. David Rutherford of Harrison street.

Mr. and Mrs. Philip Clay, nee Barry, have left Blythedale and will occupy their home on Steiner street.

Mr. and Mrs. Ed. Hume, nee Eckhart, are spending a few days at the Hume ranch, near Los Gatos.

Mrs. Paul Lohse will occupy her house on Webster street in a few days, after a pleasant visit with her daughter, Mrs. David McClure Gregory of Calaveras county.

Mrs. Montel Taylor has returned after a pleasant stay in Napa.

Miss Carolyn Palmanteer left today for the East, where she will join a party of friends, who are planning an extensive European trip.

Mr. and Mrs. George H. Wheaton are spending a few days at the Hotel Linden, Los Gatos.

Mr. and Mrs. George Sterett Wheaton left today for a fortnight's visit to the Yosemite Valley.

Rev. Edgar F. Gee left yesterday for a two weeks' vacation at Rowardennan.

Mr. and Mrs. George Baker have taken the Robert Moore home on Adeline street and will be established there some time this month.

Rev. A. G. L. Trew, who was rector of St. John's Church here, is in San Francisco on a visit. He is accompanied by his wife and they will remain a few days longer before returning to their Los Angeles home.

★

NAMED FOR CONGRESS.

ST. GENEVIEVE, Mo., June 1.—The Republicans of the Thirteenth Congressional District nominated M. E. Rodes.

ABSOLUTE SECURITY.

Genuine

Carter's Little Liver Pills.

Must Bear Signature of

Brent Good

See Fac-Simile Wrapper Below.

Very small and as easy to take as sugar.

CARTER'S LITTLE LIVER PILLS.

FOR HEADACHE.
FOR DIZZINESS.
FOR BILIOUSNESS.
FOR TORPID LIVER.
FOR CONSTIPATION.
FOR SALLOW SKIN.
FOR THE COMPLEXION

Price 25 Cents | GENUINE MUST HAVE SIGNATURE. Purely Vegetable. Brent Good

CURE SICK HEADACHE.

Thursday, Friday and Saturday

2880 PAIRS MEN'S 25c HOSIERY

SPECIAL

12½c pair

WE HAVE JUST RECEIVED 240 DOZEN FANCY HOSE FROM ONE OF THE LARGEST MANUFACTURERS IN AMERICA. ALL NEW—PERFECT GOODS, VARIETY OF STYLES. SIZES 9½ TO 11½. YOU CAN'T GO AMISS IN SUPPLYING YOUR HOSIERY NEEDS FOR MANY MONTHS TO COME.

AT THE REMARKABLY LOW PRICE OF 12½ PER PAIR.

MESMER-SMITH CO.
MEN'S OUTFITTERS
1118-1120-1122-1124-1126 WASHINGTON STREET

IMPORTED WASH GOODS

HEAVILY REDUCED
Many at Half-Price

This special, seasonable sale is forced upon us because we over-bought largely on Summer Shirtings and Waistings.

All are novelties, there are over five hundred bolts and they are the prettiest lot of patterns for shirt waist suits, shirt waists and children's dresses that were ever put on special sale in this city.

20c values = = 10c yd
35c values = = 20c yd

Special remnant sale of short lengths of Oxfords, Percales, Madras and novelty imported shirtings; also woolen fabrics from the Ladies' Tailoring Department.

M. J. Keller Co.

LEADING FURNISHERS, HATTERS, TAILORS, SHIRTMAKERS
1157-1159 Washington St., Oakland